

VICINITY MAP
(NO SCALE)

LEGEND

- DENOTES IRON PIPE OR BREAK IN LINE
- △ DENOTES CONTROL CORNER
- BG BELOW GROUND REC RECORDED
- AG ABOVE GROUND MEAS MEASURED
- EPK EXISTING PK NAIL
- EIR EXISTING IRON REBAR
- SIR SET REBAR

NOTE - 1/2" IRON REBAR SET FLUSH W/ THE GROUND AT ALL PROPERTY CORNERS UNLESS OTHERWISE NOTED.

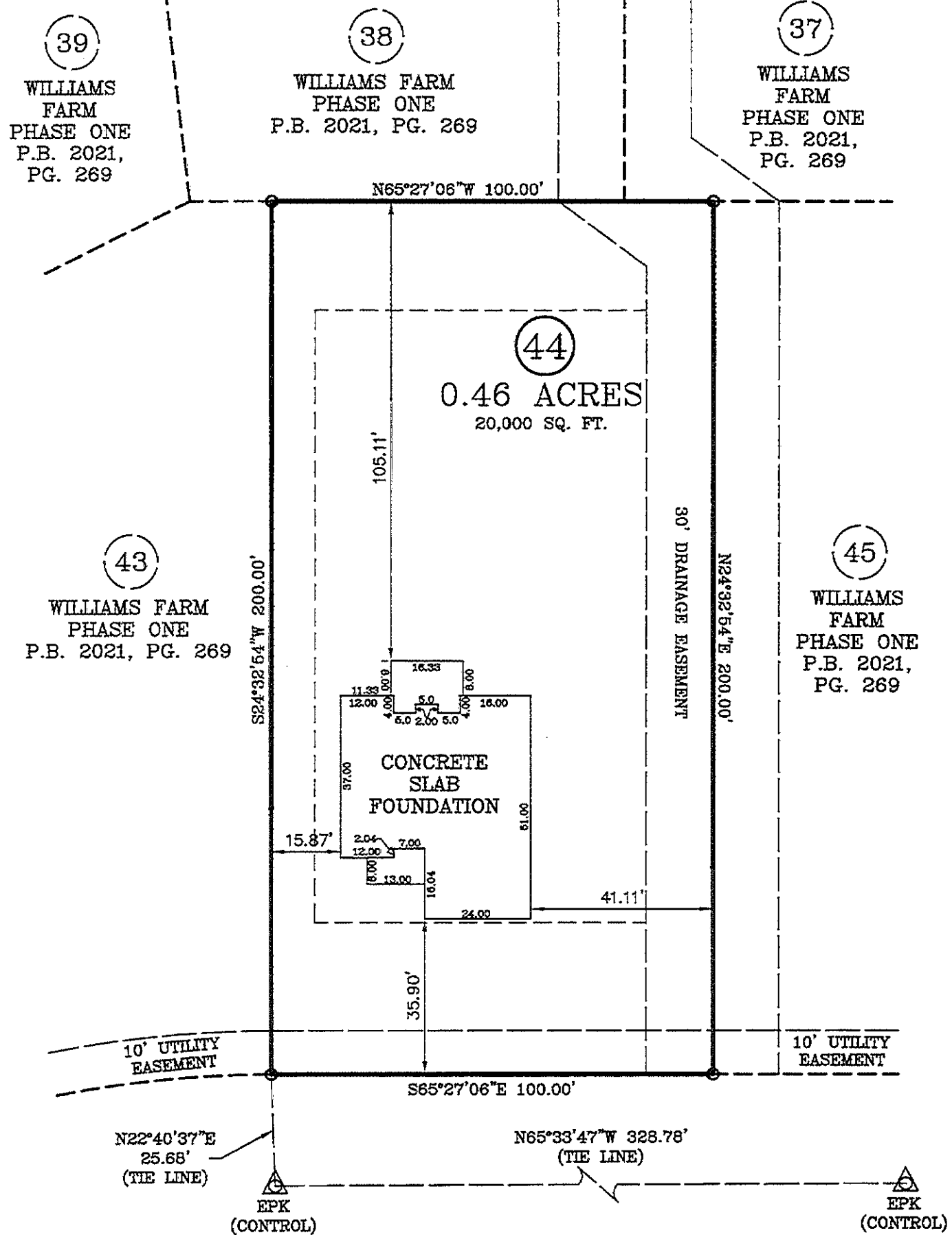
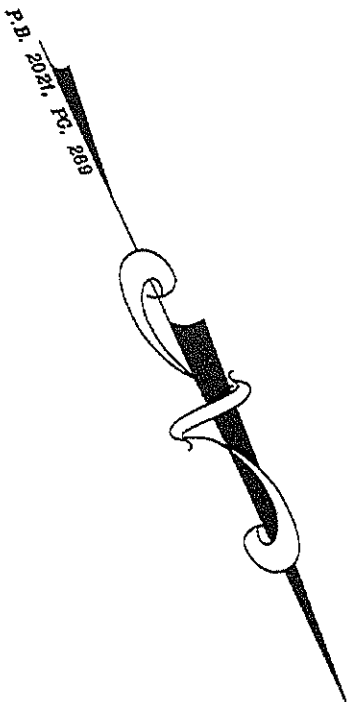

HUNGRY CREEK DRIVE

50 FT. PUBLIC R/W

FOUNDATION SURVEY

SURVEY FOR: JSJ BUILDERS
 ADDRESS: HUNGRY CREEK DRIVE
 CITY OF: ERWIN, NC
 COUNTY OF: HARNETT

TOWNSHIP OF: STEWARTS CREEK
 DATE: AUGUST 18TH, 2022
 SCALE: 1" = 30'
 REFERENCE: LOT 44
 WILLIAMS FARM
 PHASE ONE
 P.B. 2021, PG. 269

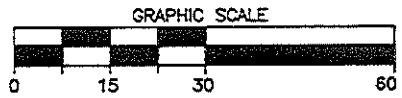

Larry King & Associates, R.L.S., P.A.
 P.O. Box 53787
 1333 Morganton Road, Suite 201
 Fayetteville, NC 28305
 Phone: (910)483-4300
 Fax: (910)483-4052
 www.LKandA.com
 NC Firm License C-0887

"I certify that this map was drawn under my supervision from an actual survey made under my supervision (deed description recorded in P.B. 2021, PG. 269 or other reference source as shown); that the boundaries not surveyed are indicated as drawn from information in Book and page as referenced above that the ratio of precision or positional accuracy is > 1:10,000; and that this map meets the requirements of The Standards of Practice for Land Surveying in North Carolina (21 NCAC 56.1600)."

Lee T. Cranfill
 Lee T. Cranfill, Professional Land Surveyor
 NORTH CAROLINA PROFESSIONAL LAND SURVEYOR
 1-3111
 L. CRANFILL