

CURVE TABLE				
CURVE	LENGTH	RADIUS	BEARING	CHORD
C1	84.38'	255.00'	S74°55'55"E	84.00'

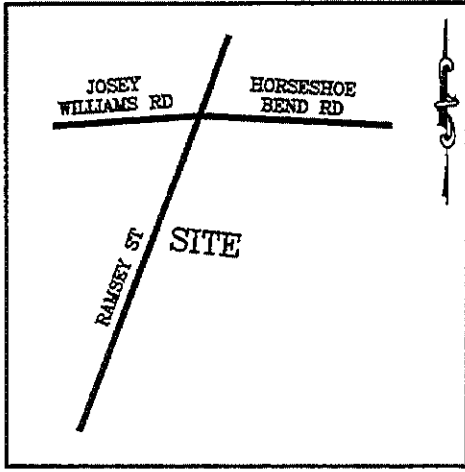

VICINITY MAP  
(NO SCALE)

40  
WILLIAMS FARM  
PHASE ONE  
P.B. 2021, PG. 269

39  
WILLIAMS FARM  
PHASE ONE  
P.B. 2021, PG. 269

38  
WILLIAMS FARM  
PHASE ONE  
P.B. 2021, PG. 269

42  
WILLIAMS FARM  
PHASE ONE  
P.B. 2021, PG. 269

43  
0.48 ACRES  
20,745 SQ. FT.

44  
WILLIAMS FARM  
PHASE ONE  
P.B. 2021, PG. 269

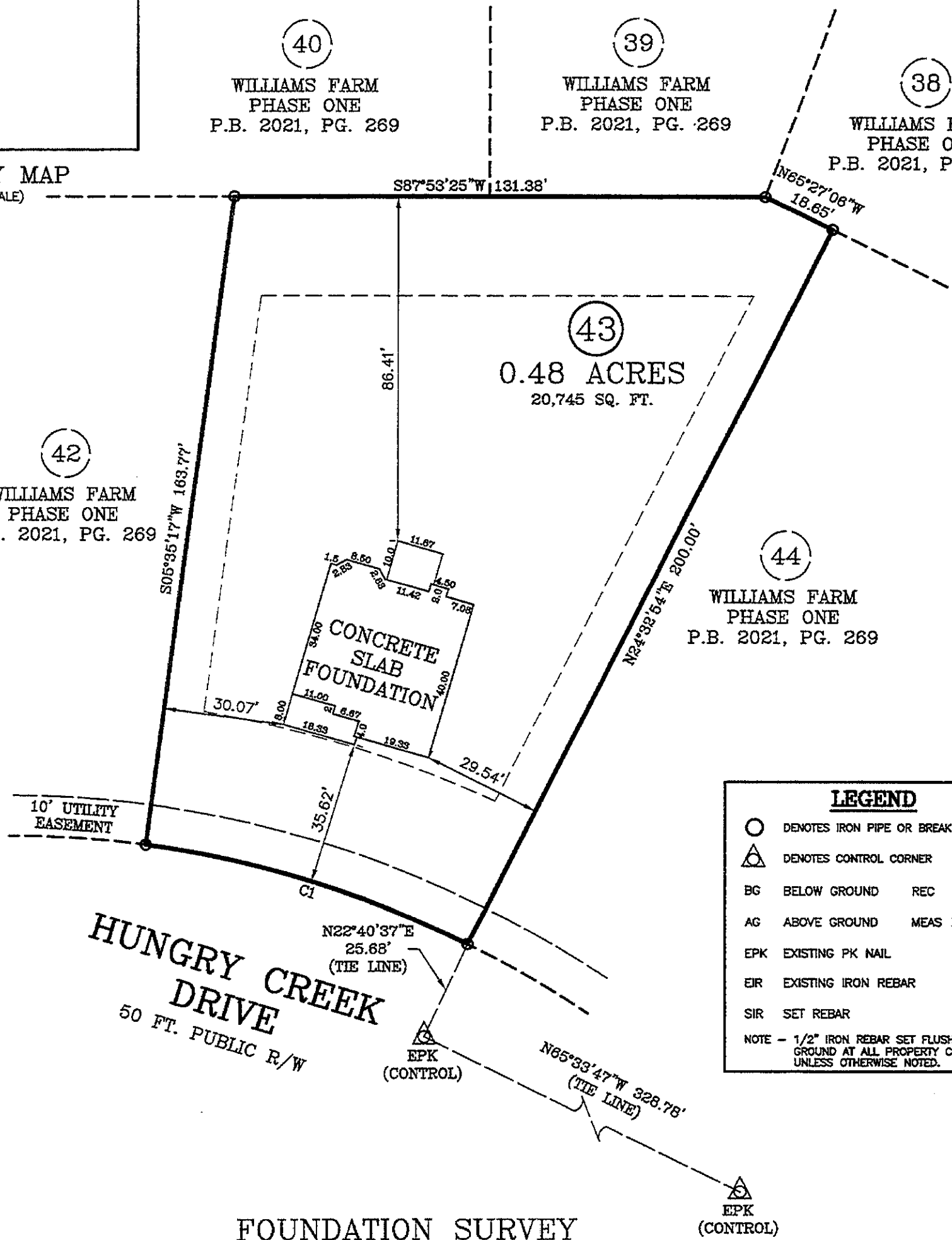

LEGEND	
○	DENOTES IRON PIPE OR BREAK IN LINE
△	DENOTES CONTROL CORNER
BG	BELOW GROUND
REC	RECORDED
AG	ABOVE GROUND
MEAS	MEASURED
EPK	EXISTING PK NAIL
EIR	EXISTING IRON REBAR
SIR	SET REBAR
NOTE - 1/2" IRON REBAR SET FLUSH W/ THE GROUND AT ALL PROPERTY CORNERS UNLESS OTHERWISE NOTED.	

HUNGRY CREEK DRIVE  
50 FT. PUBLIC R/W

FOUNDATION SURVEY

SURVEY FOR: JSJ BUILDERS  
ADDRESS: HUNGRY CREEK DRIVE  
CITY OF: ERWIN, NC  
COUNTY OF: HARNETT

TOWNSHIP OF: STEWARTS CREEK  
DATE: AUGUST 18TH, 2022  
SCALE: 1" = 30'  
REFERENCE: LOT 43  
WILLIAMS FARM  
PHASE ONE  
P.B. 2021, PG. 269

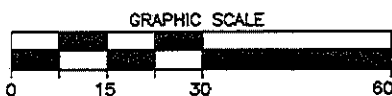

**Larry King & Associates, R.L.S., P.A.**  
P.O. Box 53787  
1333 Morganton Road, Suite 201  
Fayetteville, NC 28305  
Phone: (910) 483-4300  
Fax: (910) 483-4052  
www.LKandA.com  
NC Firm License C-0887

"I certify that this map was drawn under my supervision from an actual survey made under my supervision (deed description recorded in P.B. 2021, PG. 269 or other reference source as shown); that the boundaries not surveyed are indicated as drawn from information in Book and page as referenced above that the ratio of precision or positional accuracy is > 1:10. This map meets the requirements of The Standards of Practice for Land Surveying in North Carolina (21 NCAC 56. 1600)."

Lee T. Cranfill, Professional Land Surveyor  
Professional Seal  
L-3111