

THIS IS TO CERTIFY THAT ON THE 19th DAY OF SEPTEMBER 2022 AN ACTUAL SURVEY WAS DONE UNDER MY SUPERVISION OF THE PROPERTY SHOWN HEREON, THIS MAP IS NOT INTENDED TO MEET GS 47-30 RECORDING REQUIREMENTS.

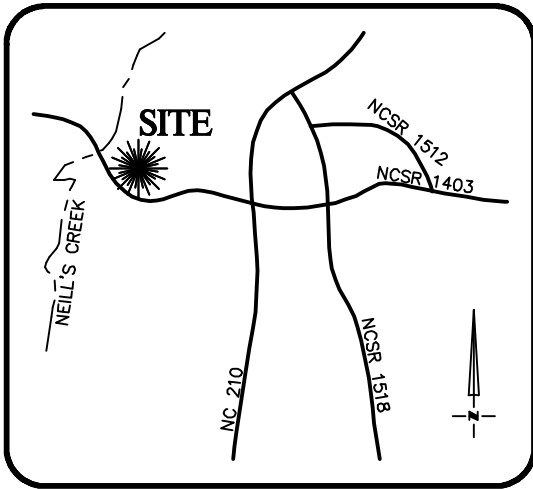

VICINITY MAP
Not To Scale

SIGNED Dean M. Rhoads
DEAN M. RHOADS, PLS (L-4679)

LEGEND

- PROPERTY LINE
- ADJACENT PROPERTY LINES
- CLOSURE EXCEEDS 1 INCH IN 10,000 FT.
- IPS ● - IRON PIN SET
- EIP ○ - EXISTING IRON PIPE
- CP ○ - COMPUTED POINT
- DB - DEED BOOK
- PB - BOOK OF MAPS/PLAT BOOK
- PG - PAGE
- #207 STREET ADDRESS

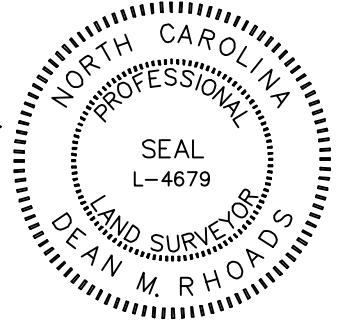

SETBACKS: (PB 2006 PG 1024)

FRONT - 35'
SIDE - 10'
REAR - 25'

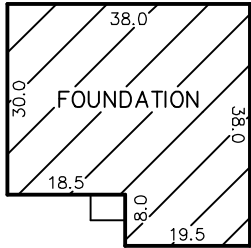

INSET
N.T.S.

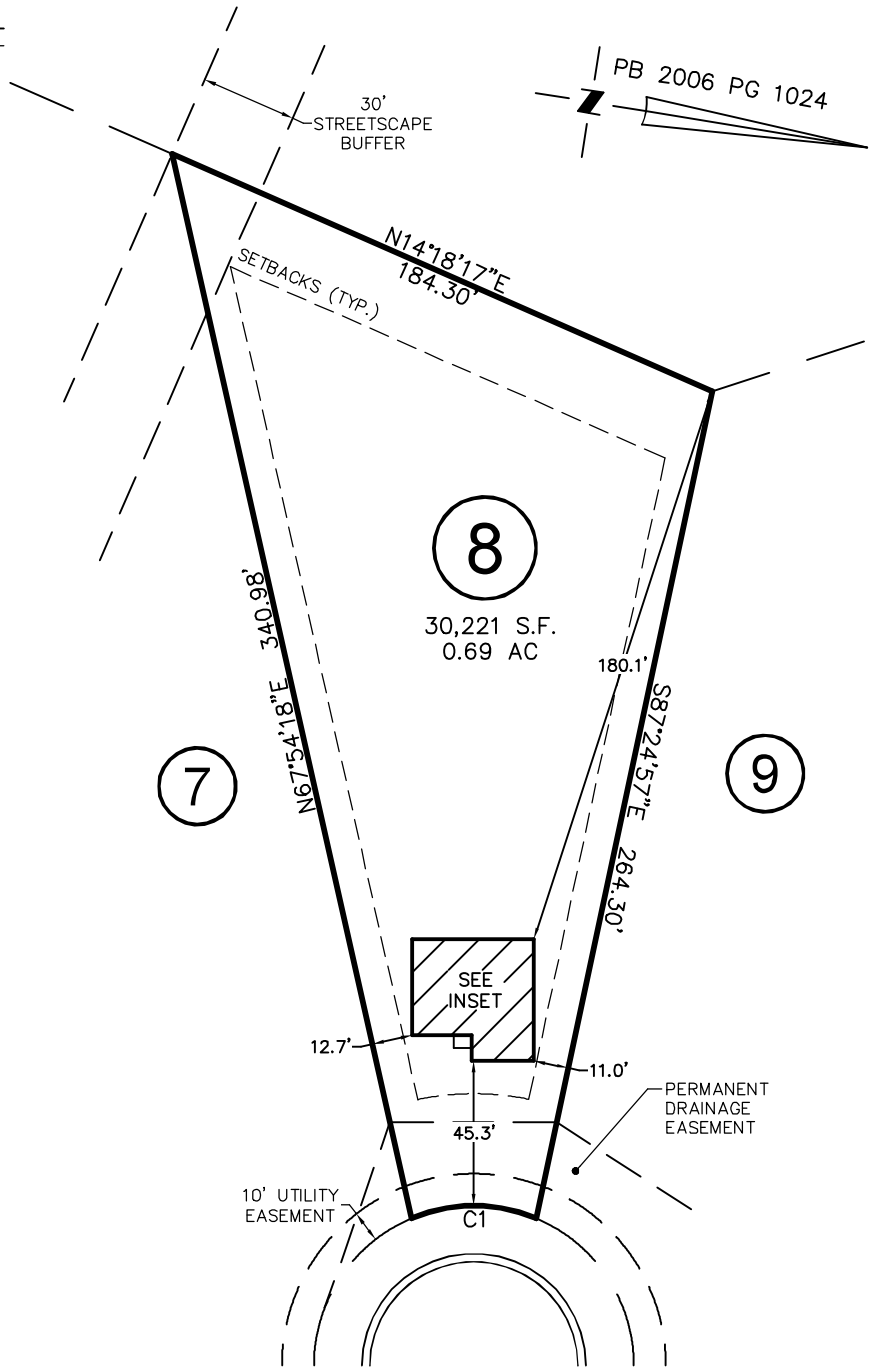

CURVE	RADIUS	ARC LENGTH	CH LENGTH	CH BEARING
C1	50.00'	39.99'	38.94'	S09°25'03"E

FARRAH-SHEA WAY
50' PUBLIC R/W

THIS PROPERTY MAY BE SUBJECT TO ANY AND ALL APPLICABLE DEED RESTRICTIONS, EASEMENTS, RIGHT-OF-WAY, UTILITIES AND RESTRICTIVE COVENANTS WHICH MAY BE OF RECORD OR IMPLIED

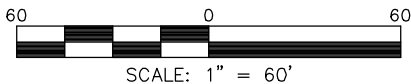

SCALE: 1" = 60'

FOUNDATION SURVEY

FOR
#207 FARRAH-SHEA WAY
LOT 8, SUBDIVISION SURVEY OF PROPERTY OF BARKLEY S. ARNOLD
Hector's Creek Township, Harnett County, North Carolina

PROPERTY OF: DOVE HOMES
MAP BOOK 2006 PAGE 1024 DEED REFERENCE PAGE

**RESIDENTIAL
LAND SERVICES, PLLC.**

1917 Evans Road
Cary, North Carolina 27513
Phone (919) 378-9316
Firm License # P-0873

DRAWN: ADP SURVEYED: MC CHECKED: JWW DATE: SEPTEMBER 19, 2022