

THIS IS TO CERTIFY THAT ON THE 16th DAY OF AUGUST 2022 AN ACTUAL SURVEY WAS DONE UNDER MY SUPERVISION OF THE PROPERTY SHOWN HEREON, THIS MAP IS NOT INTENDED TO MEET GS 47-30 RECORDING REQUIREMENTS.

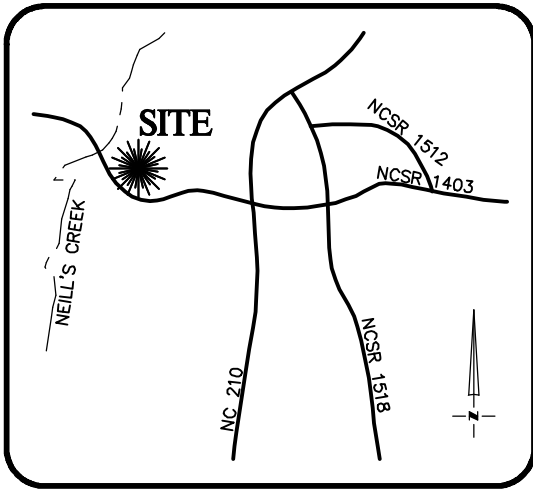

**VICINITY MAP**  
Not To Scale

SIGNED Dean M. Rhoads  
DEAN M. RHOADS, PLS (L-4679)

**LEGEND**

- PROPERTY LINE
- ADJACENT PROPERTY LINES
- CLOSURE EXCEEDS 1 INCH IN 10,000 FT.
- IPS ● - IRON PIN SET
- EIP ○ - EXISTING IRON PIPE
- CP ○ - COMPUTED POINT
- DB - DEED BOOK
- PB - BOOK OF MAPS/PLAT BOOK
- PG - PAGE
- #208 STREET ADDRESS



SETBACKS: (PB 2006 PG 1024)

FRONT - 35'  
SIDE - 10'  
REAR - 25'

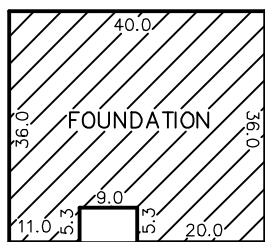
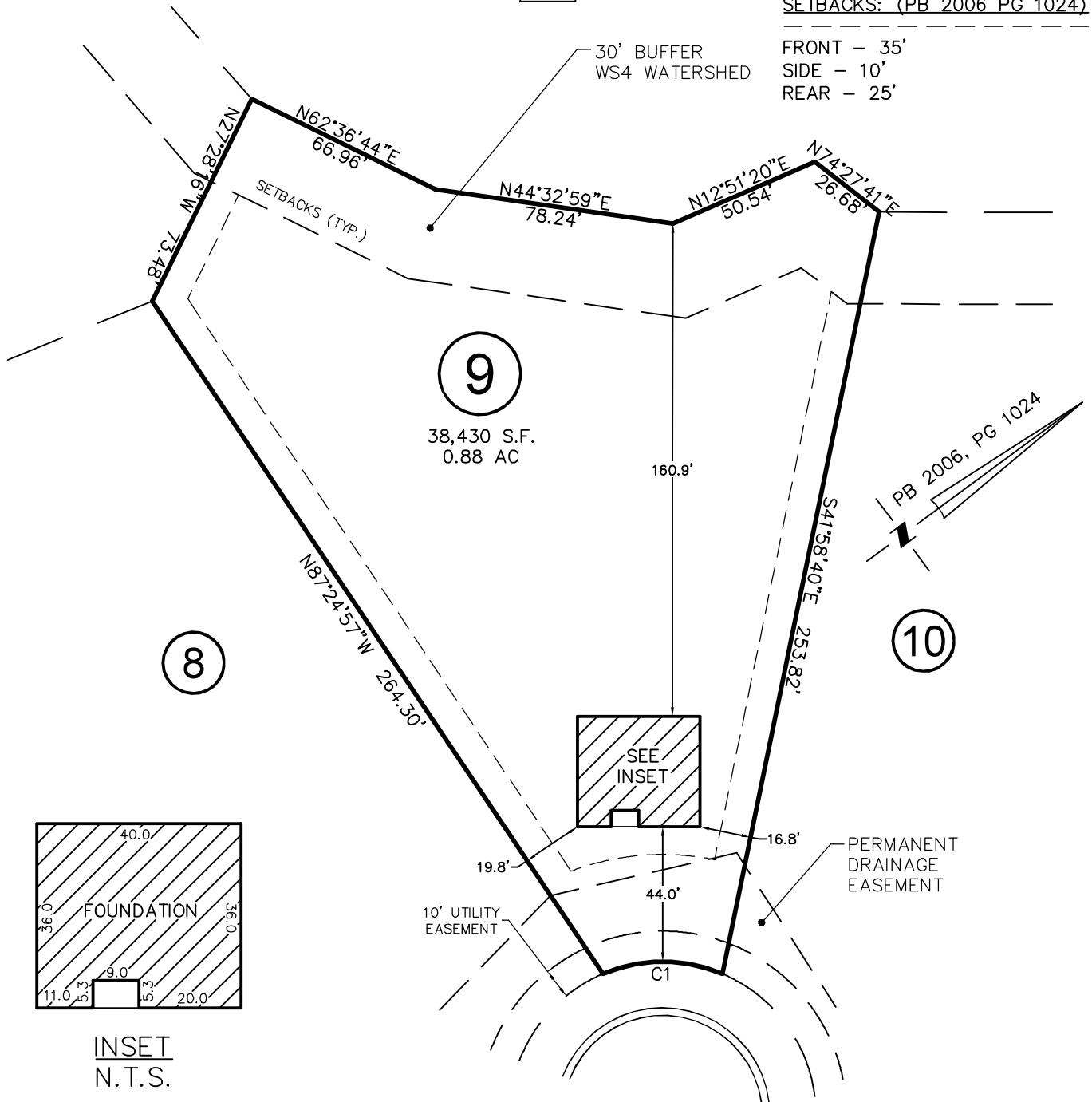

**INSET**  
N.T.S.

**FARRAH-SHEA WAY**  
50' PUBLIC R/W

THIS PROPERTY MAY BE SUBJECT TO ANY AND ALL APPLICABLE DEED RESTRICTIONS, EASEMENTS, RIGHT-OF-WAY, UTILITIES AND RESTRICTIVE COVENANTS WHICH MAY BE OF RECORD OR IMPLIED

CURVE	RADIUS	ARC LENGTH	CH LENGTH	CH BEARING
C1	50.00	40.00	38.94	N 36°26'18" E

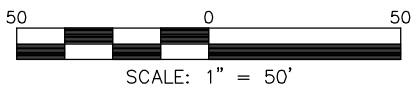

SCALE: 1" = 50'

**FOUNDATION SURVEY**

FOR #208 FARRAH-SHEA WAY

LOT 9, SUBDIVISION SURVEY OF PROPERTY OF BARKLEY S. ARNOLD  
Hector's Creek Township, Harnett County, North Carolina

PROPERTY OF: JOHN DOVE

MAP BOOK 2006 PAGE 1024 DEED REFERENCE \_\_\_\_\_ PAGE \_\_\_\_\_

**RESIDENTIAL LAND SERVICES, PLLC.**

1917 Evans Road  
Cary, North Carolina 27513  
Phone (919) 378-9316  
Firm License # P-0873

DRAWN BY: ADP

DATE: AUGUST 16, 2022