

Harnett County Department of Public Health

Improvement Permit

1663 Crawford RD

A building permit cannot be issued with only an Improvement Permit

ISSUED TO: LEANN B Holland PROPERTY LOCATION: 322006 Crawford RD
 NEW REPAIR EXPANSION SUBDIVISION _____ LOT # PMB
 Type of Structure: Existing SFD Site Improvements required prior to Construction Authorization Issuance: _____
 Proposed Wastewater System Type: 25% Reduction
 Projected Daily Flow: 3600 GPD
 Number of bedrooms: 3 Number of Occupants: 6 max
 Basement Yes No
 Pump Required: Yes No May be required based on final location and elevations of facilities
 Type of Water Supply: Community Public Well Distance from well _____ feet Permit valid for: Five years
 Permit conditions: _____ No expiration

Authorized State Agent: James E. Marshall Date: 1-19-23 SEE ATTACHED SITE SKETCH
 The issuance of this permit by the Health Department in no way guarantees the issuance of other permits. The permit holder is responsible for checking with appropriate governing bodies in meeting their requirements. This site is subject to revocation if the site plan, plat, or the intended use changes. The Improvement Permit shall not be affected by a change in ownership of the site. This permit is subject to compliance with the provisions of the Laws and Rules for Sewage Treatment and Disposal and to conditions of this permit.

Construction Authorization

(Required for Building Permit)

The construction and installation requirements of Rules .1950, .1952, .1954, .1955, .1956, .1957, .1958, and .1959 are incorporated by references into this permit and shall be met. Systems shall be installed in accordance with the attached system layout.

ISSUED TO: LEANN B Holland PROPERTY LOCATION: 322006 Crawford RD
 Facility Type: Existing SFD New Expansion Repair
 Basement? Yes No Basement Fixtures? Yes No
 Type of Wastewater System** 25% Reduction (Initial) Wastewater Flow: 3600 GPD
 (See note below, if applicable 25% Reduction (Repair))

Installation Requirements/Conditions
 Septic Tank Size 1000 gallons
 Pump Tank Size _____ gallons
 Number of trenches 3
 Exact length of each trench 80 feet
 Trenches shall be installed on contour at a Maximum Trench Depth of: 22-18 inches (Trench bottoms shall be level to +1/4" in all directions)
 Trench Spacing: 9 Feet on Center
 Soil Cover: 6 inches (Maximum soil cover shall not exceed 36" above the trench bottom)
 Pump Requirements: _____ ft. TDH vs. _____ GPM
 Aggregate Depth: 6 inches below pipe
2 inches above pipe
12 inches total

WATER LINES (INCLUDING IRRIGATION) MUST BE 10FT. FROM ANY PART OF SEPTIC SYSTEM OR REPAIR AREA. NO UTILITIES ALLOWED IN INITIAL OR REPAIR DRAIN FIELD AREA.

**If applicable: I understand the system type specified is different from the type specified on the application. I accept the specifications of this permit.

Owner/Legal Representative Signature: _____ Date: _____

This Construction Authorization is subject to revocation if the site plan, plat, or the intended use changes. The Construction Authorization shall not be transferred when there is a change in ownership of the site. This Construction Authorization is subject to compliance with the provisions of the Laws and Rules for Sewage Treatment and Disposal and to the conditions of this permit. SEE ATTACHED SITE SKETCH

Authorized State Agent: James E. Marshall Date: 1-19-23
 Construction Authorization Expiration Date: 1-19-28

Application # SFD 2203-0023

Harnett County Department of Public Health

Site Sketch

1663 Crawford Rd

Property Location: on 2006 Crawford Rd

Issued To: LEANNE B Holland Subdivision _____

Lot # PA12B

Authorized State Agent: James E. Manhart HARNETT COUNTY DEPT OF PUBLIC HEALTH

Date: 1-19-23

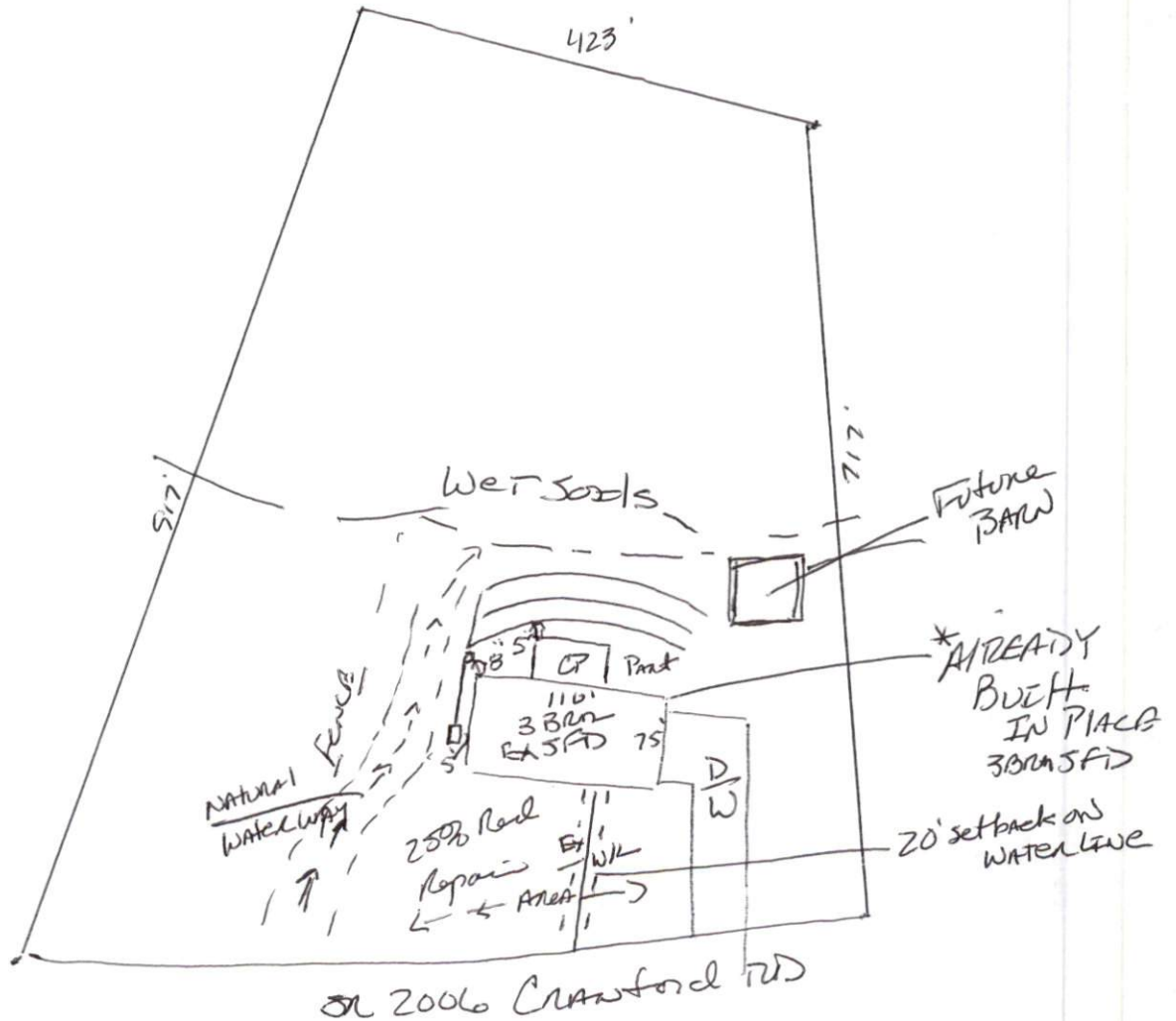

This drawing is for illustrative purposes only. System installation must meet all pertinent laws, rules, and regulations.