

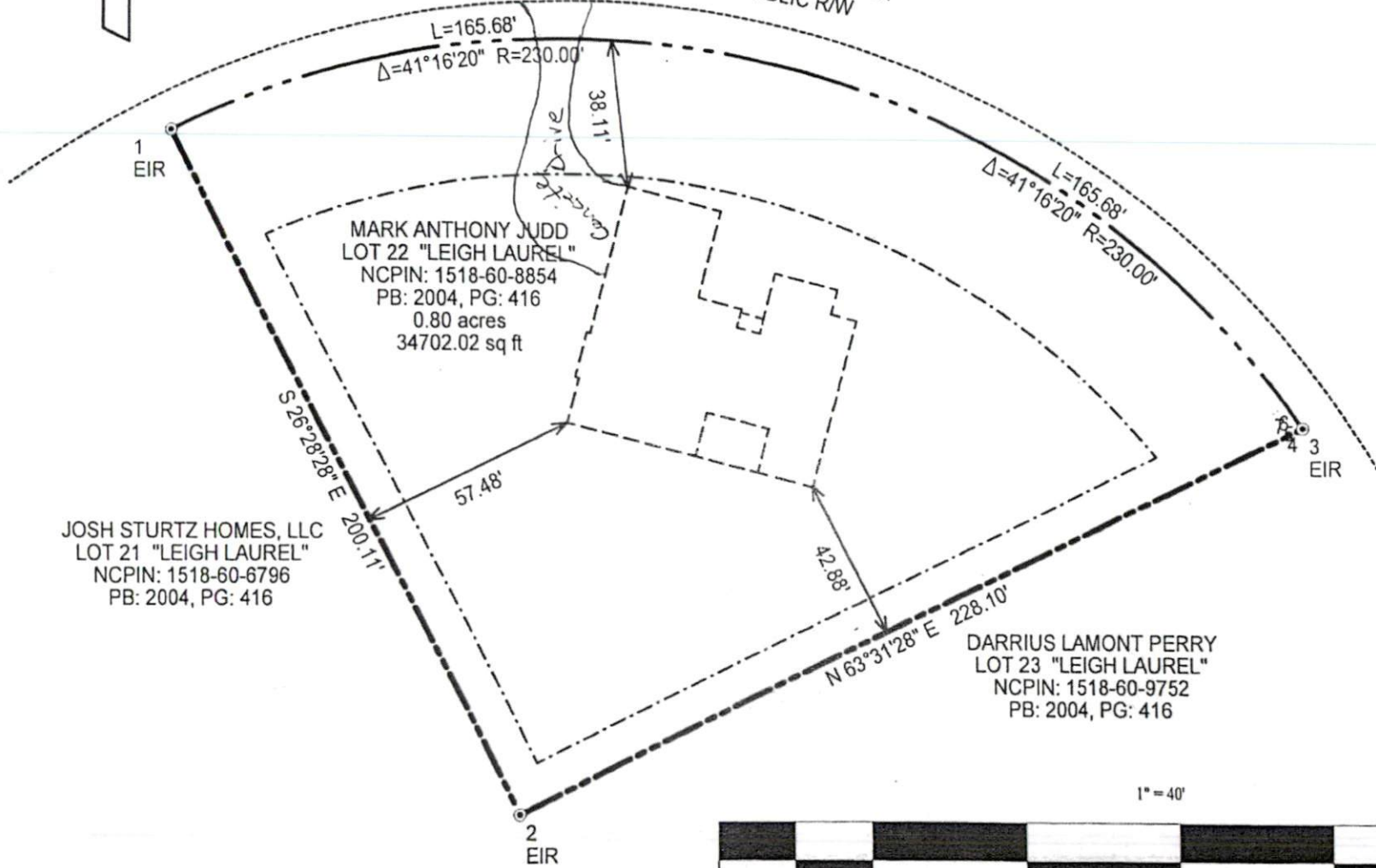

WILLOWCROFT COURT
50' PUBLIC R/W



1" = 40'



LEGEND

SURVEY
OF

PLOT PLAN- LOT 22 " LEIGH LAUREL "
MARK ANTHONY JUDD

215 BUTCH STREET, ERWIN, N.C. 28339

TOWNSHIP: AVERASBORO STATE: NORTH CAROLINA

COUNTY: HARNETT DATE: JANUARY 28, 2021

ZONED
R 20

NC TAX PIN# 1518-60-8854