

FRONT ELEVATION

SYMBOLS LEGEND

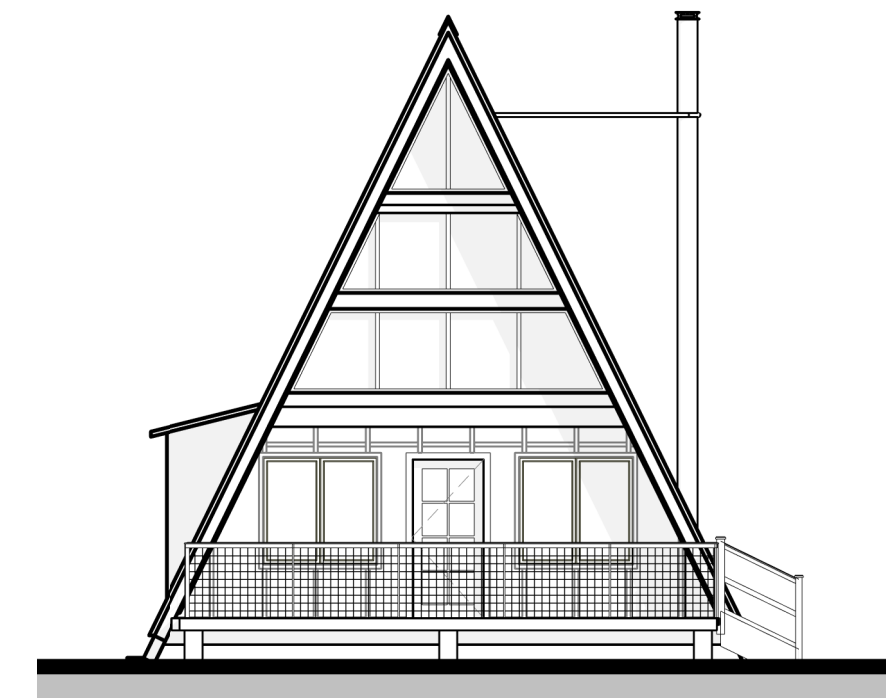

	SECTION MARKER		SOIL
	ELEVATION MARKER		CONCRETE
	INTERIOR ELEVATIONS		BRICK
	DETAIL CALLOUT		CMU BLOCK
	DATUM MARKER		RIGID INSULATION
	SLOPE MARKER		BATT INSULATION
	COMPASS (TRUE NORTH)		DIMENSIONAL LUMBER
	WINDOW CALLOUT		ELECTRIC OUTLET
	DOOR CALLOUT		SWITCH
			CEILING LIGHT
			RECESSED LIGHT
			WALL-MOUNTED LIGHT
			CEILING FAN

SHEET INDEX

- A-000 COVER PAGE
- A-001 FLOOR PLAN
- A-002 FLOOR PLAN
- A-003 ELEVATIONS
- A-004 ELEVATIONS
- B-101 FOUNDATION PLAN
- B-102 DETAILED FLOOR PLAN
- B-103 DETAILED ELEVATION
- B-104 ROOF FRAMING
- B-105 ROOF PLAN
- B-106 ELEVATIONS
- B-107 ELEVATIONS
- B-108 SECTION DETAIL
- B-109 STAIR DETAILS
- B-110 ELECTRICAL PLAN
- C-101 DOOR SCHEDULE
- C-102 WINDOW SCHEDULE

build blueprint

Copyrighted @ BuildBlueprint

NOTES

1. DRAWINGS SHOULD BE PRINTED ON ARCH D SIZE PAPER TO ENSURE ACCURATE SCALE PRINTING 1/8" = 1'-0"
2. CONSTRUCTION DETAILS ILLUSTRATED IN THIS SET ARE TYPICAL, CONSULT WITH YOUR BUILDER FOR DETAILS THAT MEETS YOUR LOCAL BUILDING CODE.
3. MATERIALS AND FINISHES ILLUSTRATED IN THIS SET ARE TYPICAL, AND SHOULD BE VERIFIED BY YOUR BUILDER OR DESIGNER BEFORE CONSTRUCTION.
4. THIS DRAWING SET IS NOT INTENDED FOR PERMITTING OR CONSTRUCTION. CONSULT WITH YOUR LOCAL BUILDING DEPARTMENT FOR BUILDING CODE REQUIREMENTS.

LICENSE & DISCLAIMER

1. THE WORK INCLUDED WITHIN THESE DRAWINGS DOES NOT REPRESENT A LEGAL CONTRACT; NOR DOES IT CONSTITUTE ARCHITECTURAL SERVICES. NO PERSON OR ORGANIZATION MAKES ANY WARRANTY, EXPRESS OR IMPLIED, REGARDING THE INFORMATION PROVIDED. THE CRATORS DISCLAIM LIABILITY FOR ANY DAMAGES THAT MAY RESULT FROM THE USE OF THESE DRAWINGS.

2. THIS PLAN HAS BEEN PREPARED TO MEET PROFESSIONAL STANDARDS AND PRACTICES. HOWEVER, BUILDING CODE REQUIREMENTS VARY WITH LOCATION AND CHANGE FROM TIME TO TIME. BEFORE STARTING CONSTRUCTION THE CONTRACTOR MUST REVIEW AND BE RESPONSIBLE FOR ALL DIMENSIONS AND OTHER DETAILS AND SHOULD REVIEW PLANS TO INSURE THEY MEET CURRENT REQUIREMENTS. THE CONTRACTOR ASSUMES FULL RESPONSIBILITY TO VERIFY THE CONDITIONS, DIMENSIONS, AND STRUCTURAL DETAILS OF THE BUILDING, AND ASSUMES FULL LIABILITY FOR ANY PROBLEMS THAT MAY ARISE DUE TO POSSIBLE ERRORS ON THESE PLANS. ALL FEDERAL, STATE AND LOCAL CODES, ORDINANCES, REGULATIONS, ETC., SHALL BE CONSIDERED AS PART OF SPECIFICATIONS FOR THIS BUILDING AND SHALL TAKE PRECEDENCE OVER ANYTHING SHOWN, DESCRIBED OR IMPLIED WHERE SAME ARE AT VARIANCE. USE OF THESE PLANS CONSTITUTES COMPLIANCE WITH THE ABOVE TERMS.

3. THESE PLANS ARE OWNED AND COPYRIGHTED BY BUILDBLUEPRINT AND ARE INTENDED FOR PERSONAL USE ONLY. COPYING OR DISTRIBUTING WITHOUT PERMISSION IS ILLEGAL AND CAN RESULT UP TO FINES OF \$100,000 BY COURT. THESE PLANS ARE NOT INTENDED FOR COMMERCIAL USE, AND CANNOT BE DISTRIBUTED FOR CAPITAL GAINS.

No.	Description	Date

MODERN A-FRAME CABIN

COVER PAGE

Project number **BB-HP0020**

Date

Drawn by **B.B**

Checked by **J.L**

A-000

Sheet Number

Scale **1/8" = 1'-0"**

24' x 36' MODERN A-FRAME CABIN				
FOUNDATION & FLOORING				
QTY	MATERIAL	SIZE	AREA	PURPOSE
20	2x10 Pressure Treated Lumber	25'-0"		Main Floor Joists @ 48" O.C.
171	2x10 Pressure Treated Lumber	45"		Floor Joists @ 16" O.C.
27	1 1/8" T&G Plywood Board	4' x 8'	850SF	Subfloor
20	2x10 Pressure Treated Lumber	16'-0"		Second Level Main Joists @ 48" O.C.
90	2x10 Pressure Treated Lumber	45"		Second Level Floor Joists @ 16" O.C.
11	1 1/8" T&G Plywood Board	4' x 8'	350SF	Second Level Subfloor
10	6" x 6" Wooden Post or similar	6'-0"		Foundation Posts
EXTERIOR WALLS				
QTY	MATERIAL	SIZE	AREA	PURPOSE
2	2x6 Top Plate	13'-8"		Front Wall Framing
1	2x6 Bottom Plate	22'-10"		Front Wall Framing
6	2x6 Wall Studs	9'-0 1/2"		Front Wall Framing
20	2x6 Wall Studs	92 5/8"		Front Wall Framing
2	2x6 Top Plate	10'-0"		Rear Wall Framing
2	2x6 Bottom Plate	15'-0"		Rear Wall Framing
1	2x6 Wall Studs	22'-10"		Rear Wall Framing
10	2x6 Wall Studs	6'-0"		Rear Wall Framing
18	2x6 Wall Studs	92 5/8"		Rear Wall Framing
2	2x6 Top Plate	23'-0"		Side Kitchen Wall Framing
1	2x6 Bottom Plate	23'-0"		Side Kitchen Wall Framing
30	2x6 Wall Studs	92 5/8"		Side Kitchen Wall Framing
-	Exterior Siding	4' x 8'	340SF	Exterior Facade
INTERIOR WALLS				
QTY	MATERIAL	SIZE	AREA	PURPOSE
64	2x4 Lumber	8'-0"		Interior Wall Stud and Plates
2	2x10 Lumber	10'-6"		Stair Stringers
ROOFING				
QTY	MATERIAL	SIZE	AREA	PURPOSE
10	2x4 Lumber	7'-6"		Collar Beam
1	4x10 Lumber	40'-0"		Main Ridge
80	2x8 Rafters	29'-6"		Main Rafters @ 48" O.C.
64	Plywood Sub-roofing Boards	4'x8'	2040SF	Sub-roofing Materials
-	Underlayment	-	2040SF	Waterproofing Roofing Layer
-	Metal Decking	-	2040SF	Roofing
PATIO & DECK				
QTY	MATERIAL	SIZE	AREA	PURPOSE
-	Outdoor Wooden Decking Boards	-	190SF	Decking Material

Disclaimer: The purpose of the material list provided here is for reference only, please consult your builder or GC for an official takeoff for the construction phase. Due to various building methods and builder preferences, some materials might differ than the list provided here. It is recommended you consult your local engineer or architect before starting the building process. Build Blueprint is not responsible for any issues or damages during any building projects.

build blueprint
Copyrighted @ BuildBlueprint

NOTES

1. DRAWINGS SHOULD BE PRINTED ON ARCH D SIZE PAPER TO ENSURE ACCURATE SCALE PRINTING 3/8" = 1'-0"
2. CONSTRUCTION DETAILS ILLUSTRATED IN THIS SET ARE TYPICAL, CONSULT WITH YOUR BUILDER FOR DETAILS THAT MEETS YOUR LOCAL BUILDING CODE.
3. MATERIALS AND FINISHES ILLUSTRATED IN THIS SET ARE TYPICAL, AND SHOULD BE VERIFIED BY YOUR BUILDER OR DESIGNER BEFORE CONSTRUCTION.
4. THIS DRAWING SET IS NOT INTENDED FOR PERMITTING OR CONSTRUCTION. CONSULT WITH YOUR LOCAL BUILDING DEPARTMENT FOR BUILDING CODE REQUIREMENTS.

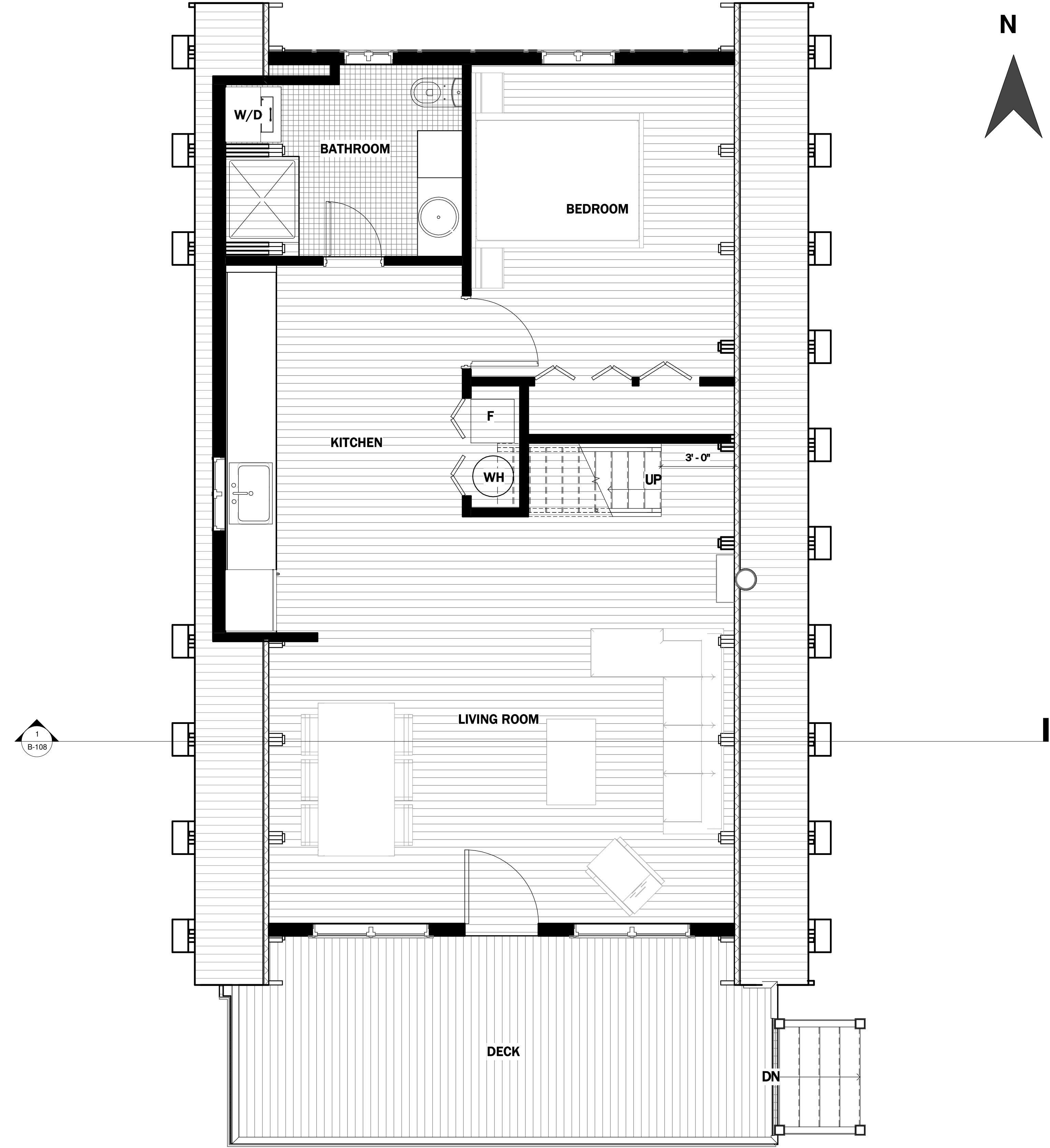

GROUND FLOOR PLAN
SCALE = 3/8" : 1' - 0"

No.	Description	Date

MODERN A-FRAME CABIN

GROUND FLOOR PLAN

Project number	BB-HP0020
Date	
Drawn by	B.B
Checked by	J.L

A-001

Sheet Number	
Scale	3/8" = 1'-0"

NOTES

1. DRAWINGS SHOULD BE PRINTED ON ARCH D SIZE PAPER TO ENSURE ACCURATE SCALE PRINTING 3/8" = 1'-0"
2. CONSTRUCTION DETAILS ILLUSTRATED IN THIS SET ARE TYPICAL, CONSULT WITH YOUR BUILDER FOR DETAILS THAT MEETS YOUR LOCAL BUILDING CODE.
3. MATERIALS AND FINISHES ILLUSTRATED IN THIS SET ARE TYPICAL, AND SHOULD BE VERIFIED BY YOUR BUILDER OR DESIGNER BEFORE CONSTRUCTION.
4. THIS DRAWING SET IS NOT INTENDED FOR PERMITTING OR CONSTRUCTION. CONSULT WITH YOUR LOCAL BUILDING DEPARTMENT FOR BUILDING CODE REQUIREMENTS.

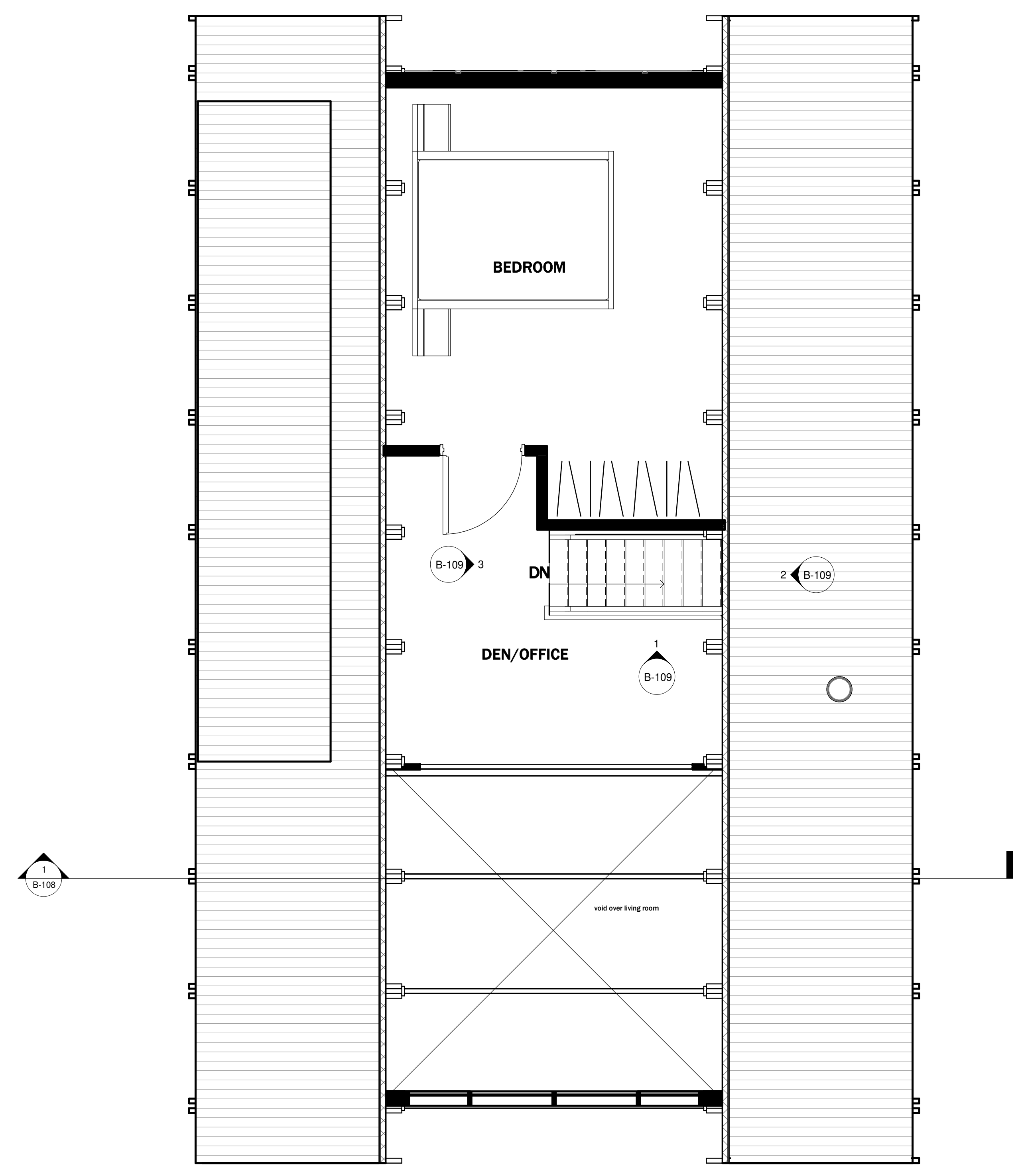

SECOND FLOOR PLAN
SCALE = 3/8" : 1' - 0"

No.	Description	Date

MODERN A-FRAME CABIN

SECOND FLOOR PLAN

Project number	BB-HP0020
Date	
Drawn by	B.B
Checked by	J.L

A-002

Sheet Number	
Scale	3/8" = 1'-0"

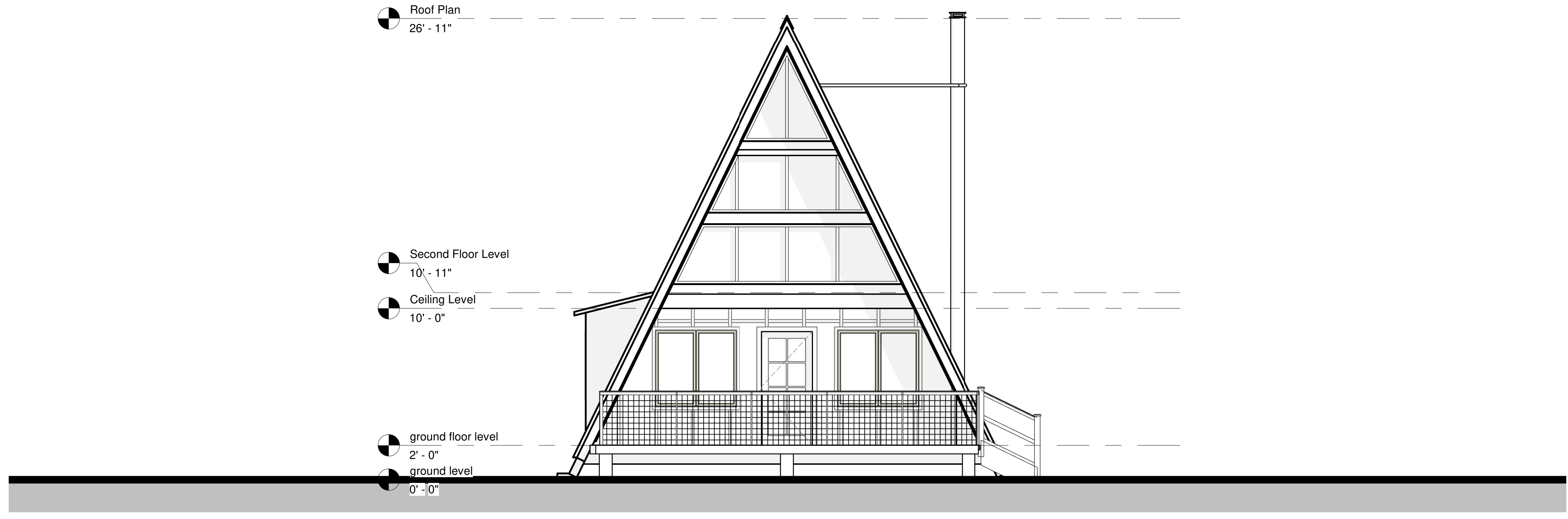

SOUTH EXTERIOR ELEVATION

SCALE = 1/4" : 1' - 0"

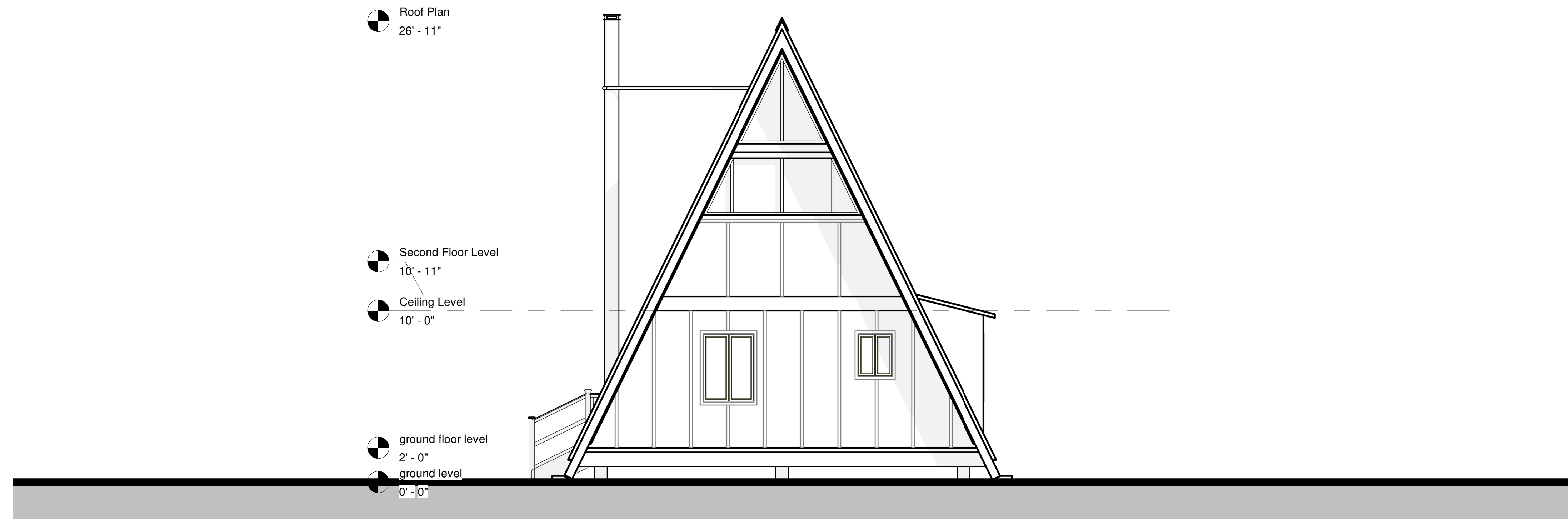

NORTH EXTERIOR ELEVATION

SCALE = 1/4" : 1' - 0"

NOTES

1. DRAWINGS SHOULD BE PRINTED ON ARCH D SIZE PAPER TO ENSURE ACCURATE SCALE PRINTING 1/4" = 1'-0"
2. CONSTRUCTION DETAILS ILLUSTRATED IN THIS SET ARE TYPICAL, CONSULT WITH YOUR BUILDER FOR DETAILS THAT MEETS YOUR LOCAL BUILDING CODE.
3. MATERIALS AND FINISHES ILLUSTRATED IN THIS SET ARE TYPICAL, AND SHOULD BE VERIFIED BY YOUR BUILDER OR DESIGNER BEFORE CONSTRUCTION.
4. THIS DRAWING SET IS NOT INTENDED FOR PERMITTING OR CONSTRUCTION. CONSULT WITH YOUR LOCAL BUILDING DEPARTMENT FOR BUILDING CODE REQUIREMENTS.

No.	Description	Date

MODERN A-FRAME CABIN

ELEVATION I

Project number	BB-HP0020
Date	
Drawn by	B.B
Checked by	J.L

A-003

Sheet Number	
Scale	1/4" = 1'-0"

NOTES

1. DRAWINGS SHOULD BE PRINTED ON ARCH D SIZE PAPER TO ENSURE ACCURATE SCALE PRINTING 1/4" = 1'-0"
2. CONSTRUCTION DETAILS ILLUSTRATED IN THIS SET ARE TYPICAL, CONSULT WITH YOUR BUILDER FOR DETAILS THAT MEETS YOUR LOCAL BUILDING CODE.
3. MATERIALS AND FINISHES ILLUSTRATED IN THIS SET ARE TYPICAL, AND SHOULD BE VERIFIED BY YOUR BUILDER OR DESIGNER BEFORE CONSTRUCTION.
4. THIS DRAWING SET IS NOT INTENDED FOR PERMITTING OR CONSTRUCTION. CONSULT WITH YOUR LOCAL BUILDING DEPARTMENT FOR BUILDING CODE REQUIREMENTS.

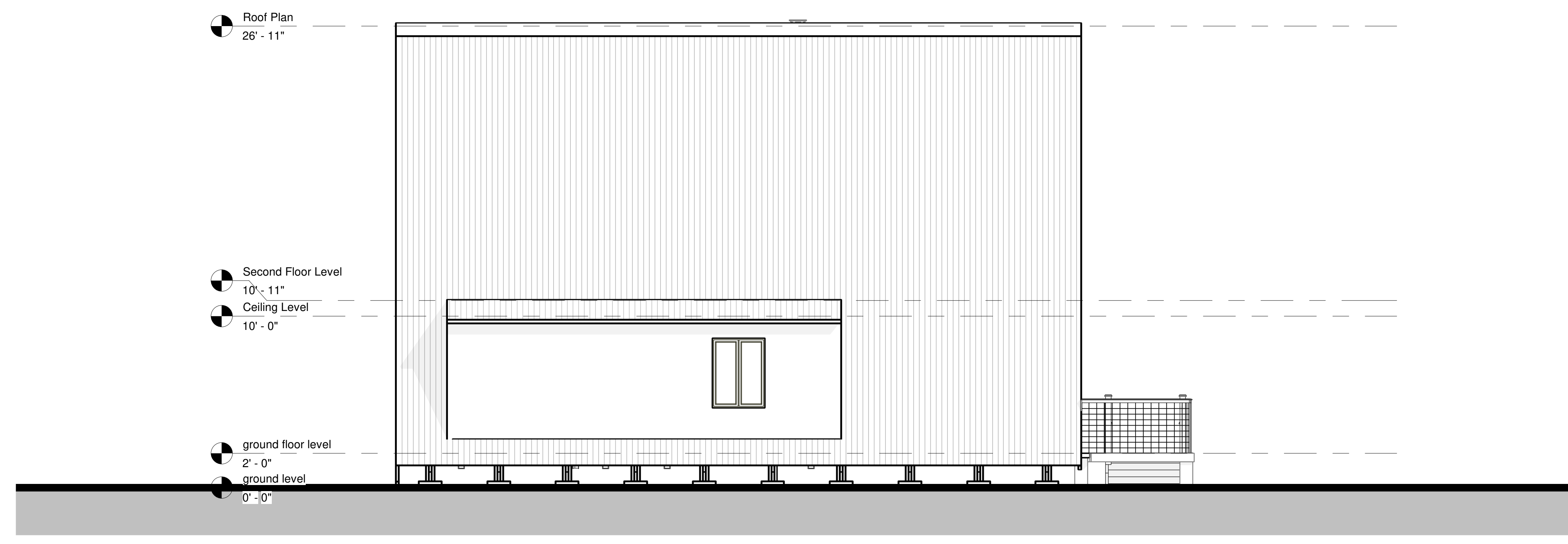

WEST EXTERIOR ELEVATION
SCALE = 1/4" : 1' - 0"

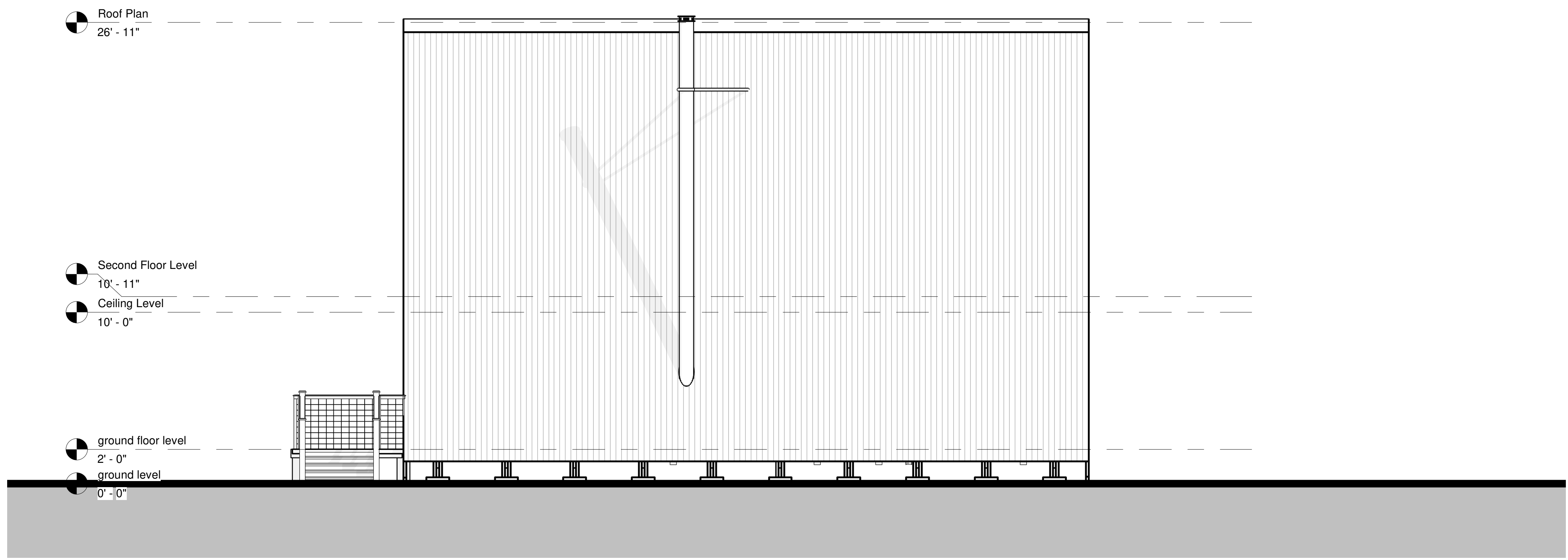

EAST EXTERIOR ELEVATION
SCALE = 1/4" : 1' - 0"

No.	Description	Date

MODERN A-FRAME CABIN

ELEVATION II

Project number	BB-HP0020
Date	
Drawn by	B.B
Checked by	J.L

A-004

Sheet Number	
Scale	1/4" = 1'-0"

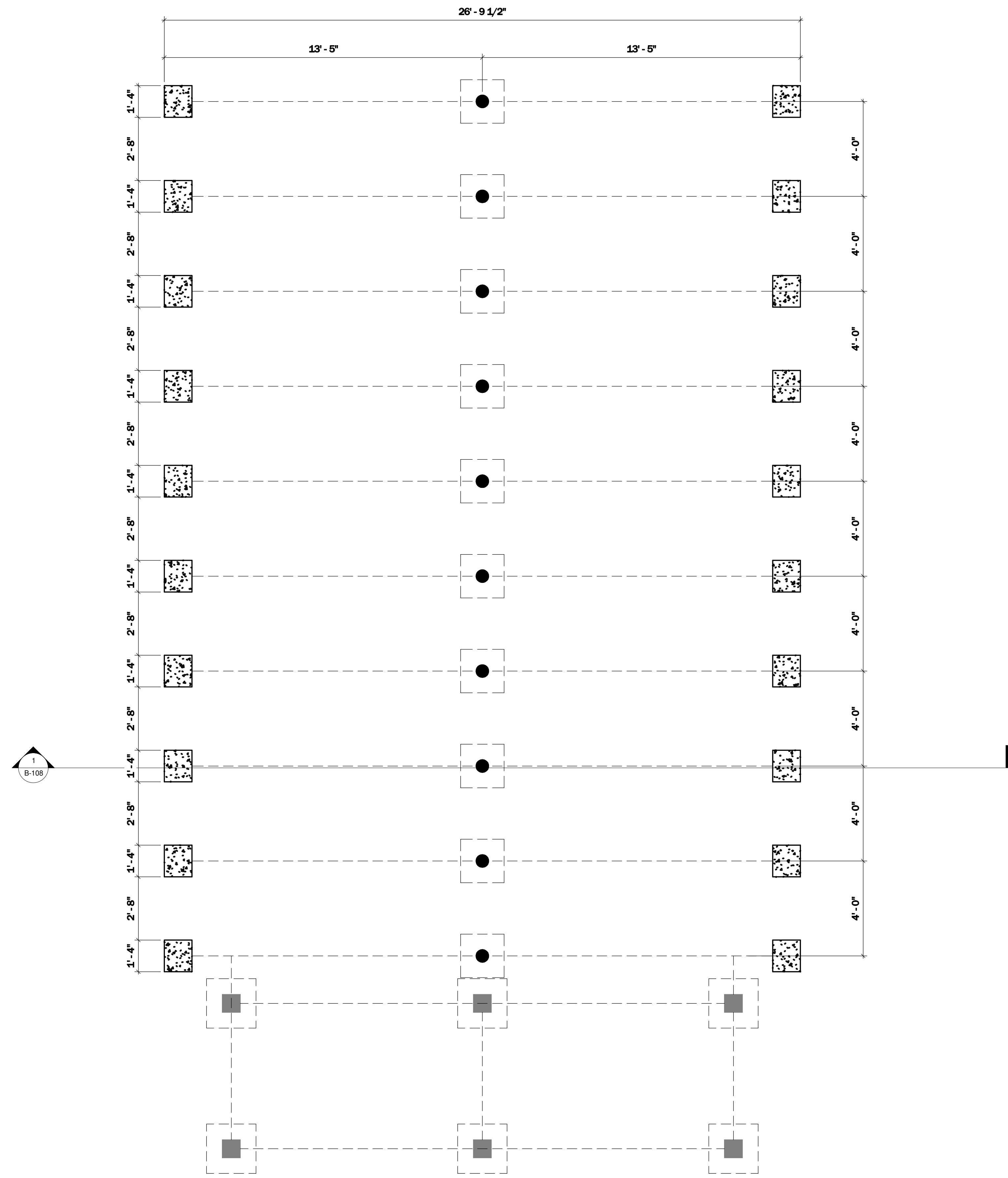

FOUNDATION PLAN
SCALE = 3/8" : 1' - 0"

NOTES

1. DRAWINGS SHOULD BE PRINTED ON ARCH D SIZE PAPER TO ENSURE ACCURATE SCALE PRINTING 3/8" = 1'-0"
2. CONSTRUCTION DETAILS ILLUSTRATED IN THIS SET ARE TYPICAL, CONSULT WITH YOUR BUILDER FOR DETAILS THAT MEETS YOUR LOCAL BUILDING CODE.
3. MATERIALS AND FINISHES ILLUSTRATED IN THIS SET ARE TYPICAL, AND SHOULD BE VERIFIED BY YOUR BUILDER OR DESIGNER BEFORE CONSTRUCTION.
4. THIS DRAWING SET IS NOT INTENDED FOR PERMITTING OR CONSTRUCTION. CONSULT WITH YOUR LOCAL BUILDING DEPARTMENT FOR BUILDING CODE REQUIREMENTS.

No.	Description	Date

MODERN A-FRAME CABIN

FOUNDATION PLAN

Project number	BB-HP0020
Date	
Drawn by	B.B
Checked by	J.L

B-101

Sheet Number

Scale **3/8" = 1'-0"**

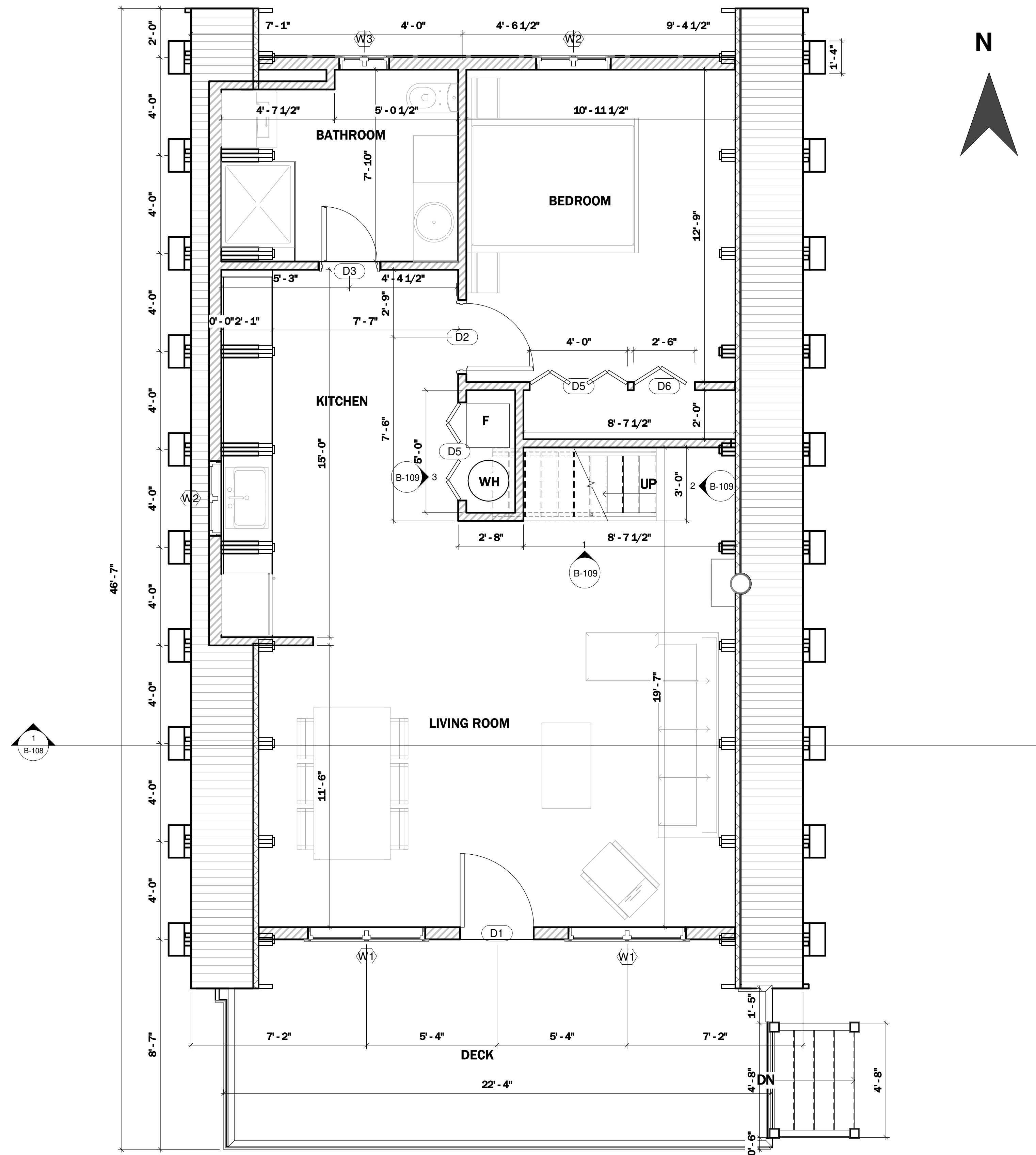

GROUND FLOOR PLAN
SCALE = 3/8" : 1' - 0"

NOTES

1. DRAWINGS SHOULD BE PRINTED ON ARCH D SIZE PAPER TO ENSURE ACCURATE SCALE PRINTING 3/8" = 1'-0"
2. CONSTRUCTION DETAILS ILLUSTRATED IN THIS SET ARE TYPICAL, CONSULT WITH YOUR BUILDER FOR DETAILS THAT MEETS YOUR LOCAL BUILDING CODE.
3. MATERIALS AND FINISHES ILLUSTRATED IN THIS SET ARE TYPICAL, AND SHOULD BE VERIFIED BY YOUR BUILDER OR DESIGNER BEFORE CONSTRUCTION.
4. THIS DRAWING SET IS NOT INTENDED FOR PERMITTING OR CONSTRUCTION. CONSULT WITH YOUR LOCAL BUILDING DEPARTMENT FOR BUILDING CODE REQUIREMENTS.

No.	Description	Date

MODERN A-FRAME CABIN

GROUND FLOOR PLAN

Project number	BB-HP0020
Date	
Drawn by	B.B
Checked by	J.L

B-102

Sheet Number

Scale **3/8" = 1'-0"**

NOTES

1. DRAWINGS SHOULD BE PRINTED ON ARCH D SIZE PAPER TO ENSURE ACCURATE SCALE PRINTING 3/8" = 1'-0"
2. CONSTRUCTION DETAILS ILLUSTRATED IN THIS SET ARE TYPICAL, CONSULT WITH YOUR BUILDER FOR DETAILS THAT MEETS YOUR LOCAL BUILDING CODE.
3. MATERIALS AND FINISHES ILLUSTRATED IN THIS SET ARE TYPICAL, AND SHOULD BE VERIFIED BY YOUR BUILDER OR DESIGNER BEFORE CONSTRUCTION.
4. THIS DRAWING SET IS NOT INTENDED FOR PERMITTING OR CONSTRUCTION. CONSULT WITH YOUR LOCAL BUILDING DEPARTMENT FOR BUILDING CODE REQUIREMENTS.

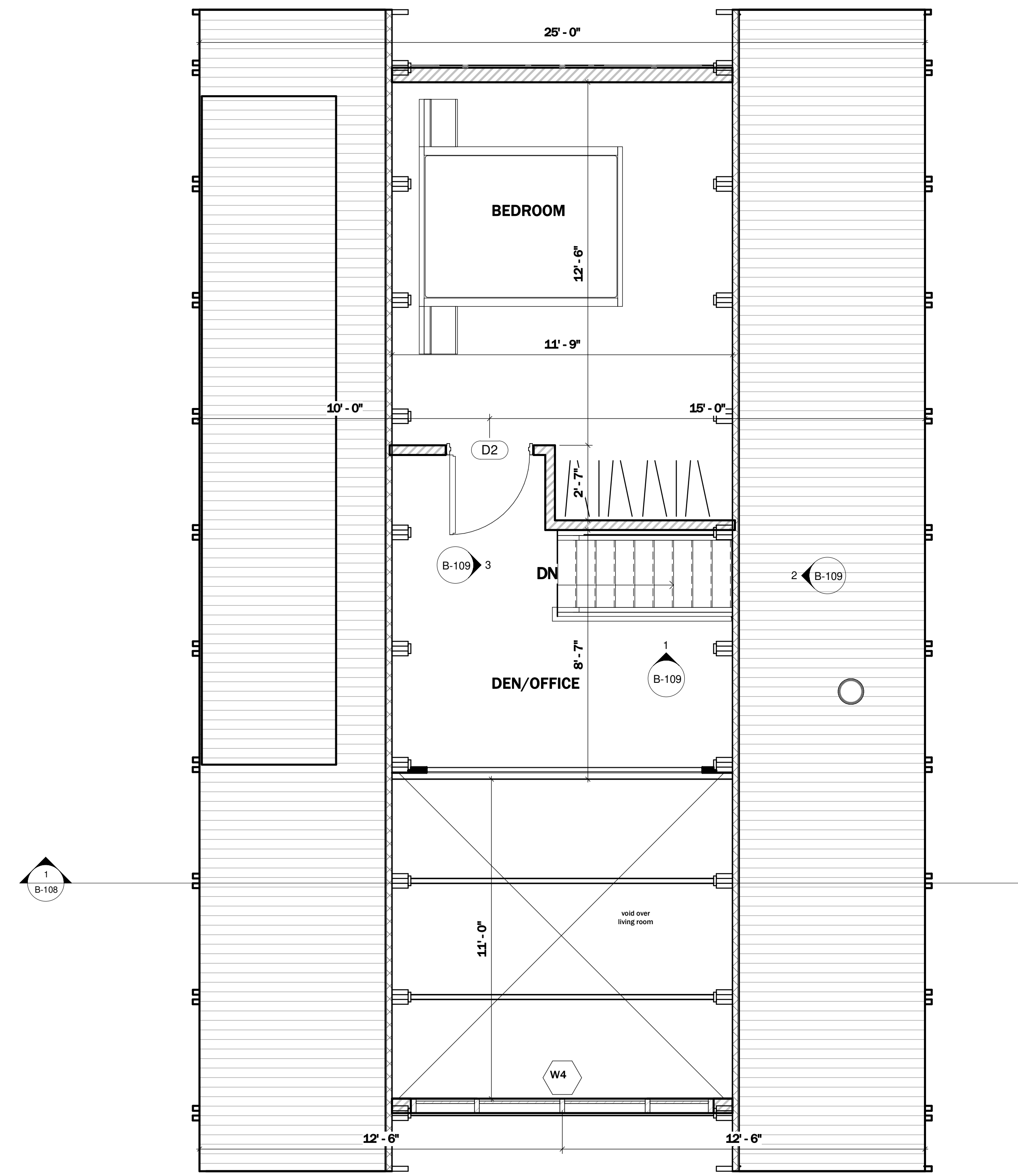

SECOND FLOOR PLAN
SCALE = 3/8" : 1' - 0"

No.	Description	Date

MODERN A-FRAME CABIN

SECOND FLOOR PLAN

Project number	BB-HP0020
Date	
Drawn by	B.B
Checked by	J.L

Sheet Number	B-103
Scale	3/8" = 1'-0"

NOTES

1. DRAWINGS SHOULD BE PRINTED ON ARCH D SIZE PAPER TO ENSURE ACCURATE SCALE PRINTING 3/8" = 1'-0"
2. CONSTRUCTION DETAILS ILLUSTRATED IN THIS SET ARE TYPICAL, CONSULT WITH YOUR BUILDER FOR DETAILS THAT MEETS YOUR LOCAL BUILDING CODE.
3. MATERIALS AND FINISHES ILLUSTRATED IN THIS SET ARE TYPICAL, AND SHOULD BE VERIFIED BY YOUR BUILDER OR DESIGNER BEFORE CONSTRUCTION.
4. THIS DRAWING SET IS NOT INTENDED FOR PERMITTING OR CONSTRUCTION. CONSULT WITH YOUR LOCAL BUILDING DEPARTMENT FOR BUILDING CODE REQUIREMENTS.

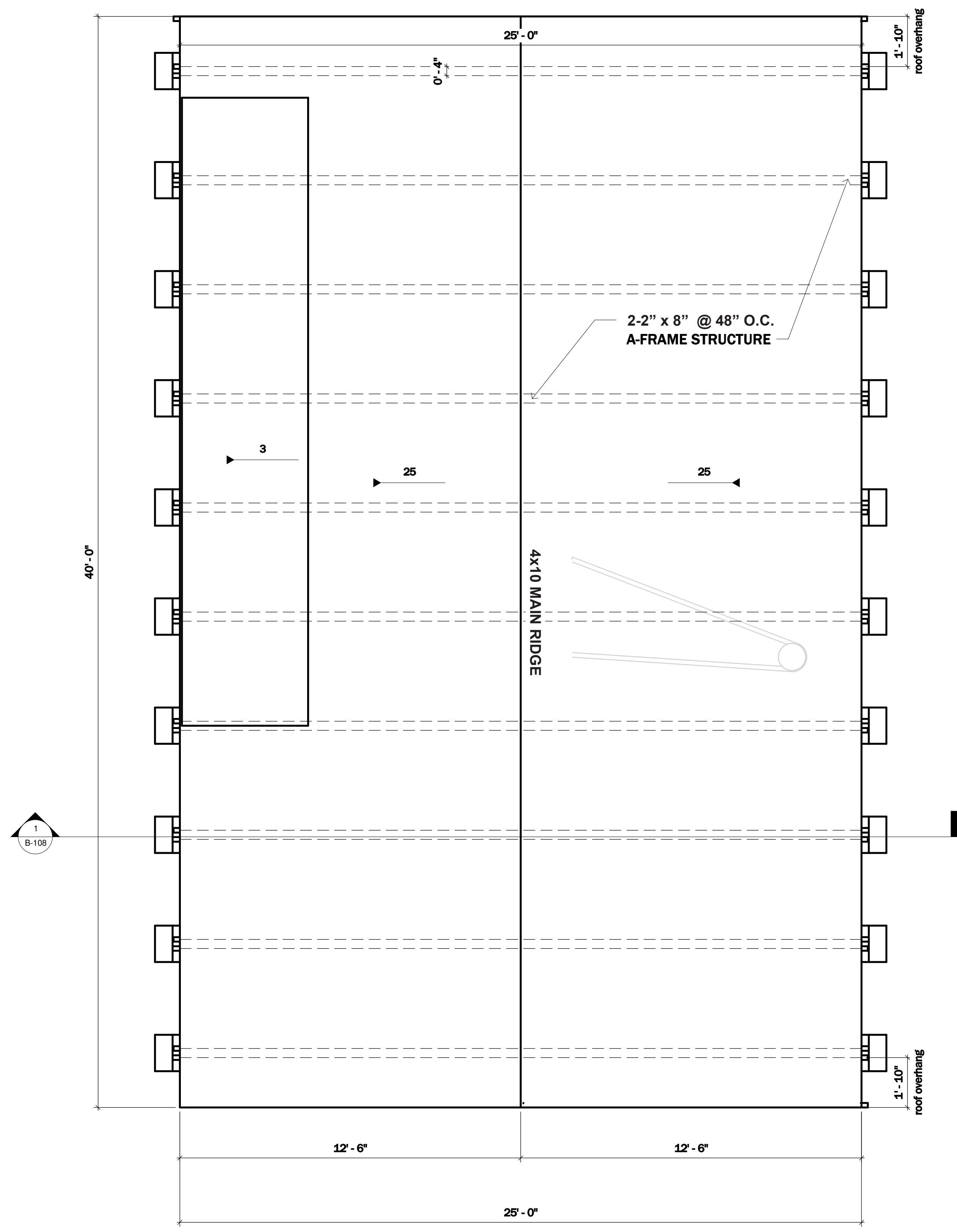

ROOF FRAMING PLAN
SCALE = 3/8" : 1' - 0"

No.	Description	Date

MODERN A-FRAME CABIN

ROOF FRAMING PLAN

Project number	BB-HP0020
Date	
Drawn by	B.B
Checked by	J.L

B-104

Sheet Number

Scale **3/8" = 1'-0"**

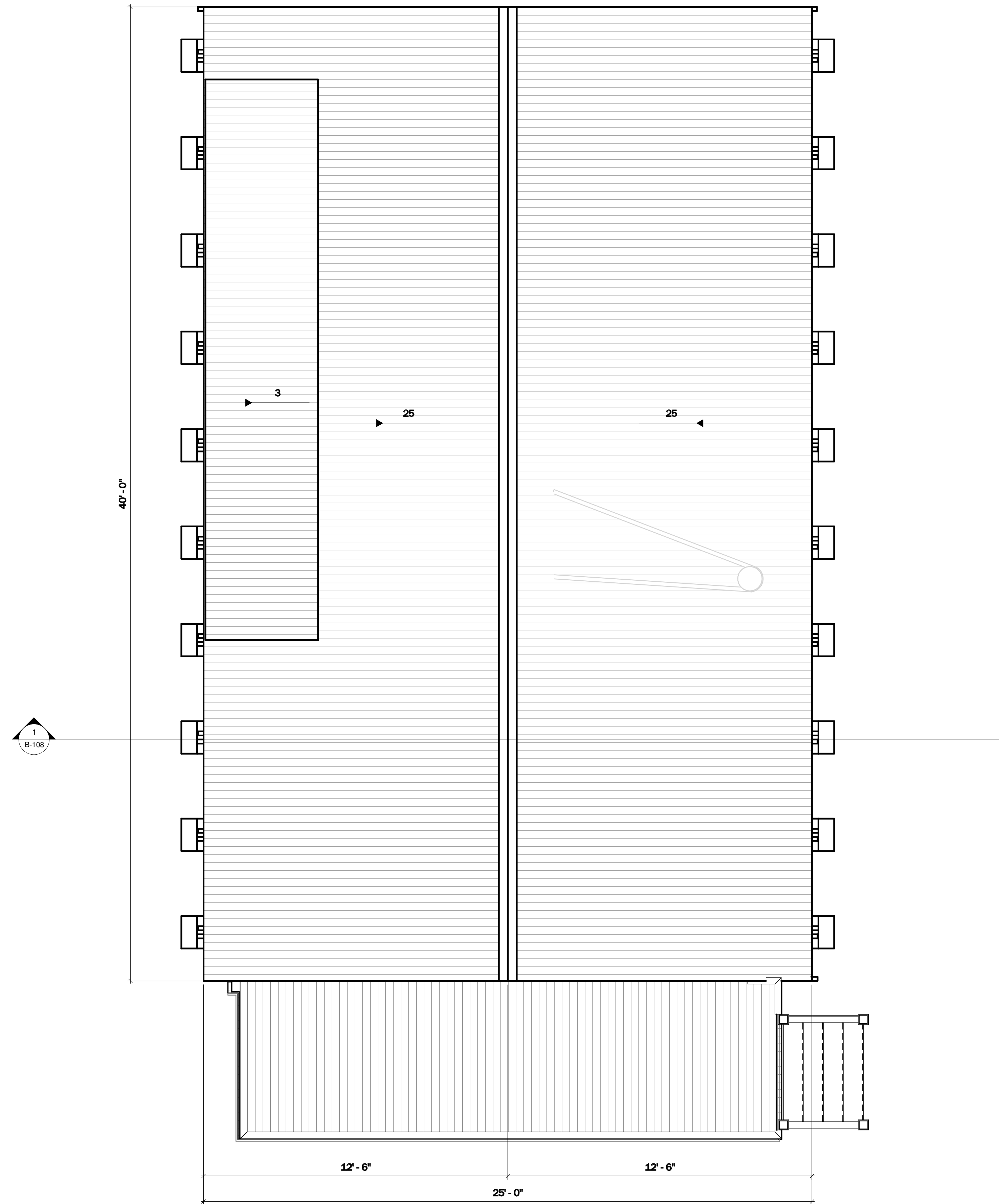

ROOF PLAN
SCALE = 3/8" : 1' - 0"

NOTES

1. DRAWINGS SHOULD BE PRINTED ON ARCH D SIZE PAPER TO ENSURE ACCURATE SCALE PRINTING 3/8" = 1'-0"
2. CONSTRUCTION DETAILS ILLUSTRATED IN THIS SET ARE TYPICAL, CONSULT WITH YOUR BUILDER FOR DETAILS THAT MEETS YOUR LOCAL BUILDING CODE.
3. MATERIALS AND FINISHES ILLUSTRATED IN THIS SET ARE TYPICAL, AND SHOULD BE VERIFIED BY YOUR BUILDER OR DESIGNER BEFORE CONSTRUCTION.
4. THIS DRAWING SET IS NOT INTENDED FOR PERMITTING OR CONSTRUCTION. CONSULT WITH YOUR LOCAL BUILDING DEPARTMENT FOR BUILDING CODE REQUIREMENTS.

No.	Description	Date

MODERN A-FRAME CABIN

ROOF PLAN

Project number	BB-HP0020
Date	
Drawn by	B.B
Checked by	J.L

B-105

Sheet Number	
Scale	3/8" = 1'-0"

NOTES

1. DRAWINGS SHOULD BE PRINTED ON ARCH D SIZE PAPER TO ENSURE ACCURATE SCALE PRINTING 1/4" = 1'-0"
2. CONSTRUCTION DETAILS ILLUSTRATED IN THIS SET ARE TYPICAL, CONSULT WITH YOUR BUILDER FOR DETAILS THAT MEETS YOUR LOCAL BUILDING CODE.
3. MATERIALS AND FINISHES ILLUSTRATED IN THIS SET ARE TYPICAL, AND SHOULD BE VERIFIED BY YOUR BUILDER OR DESIGNER BEFORE CONSTRUCTION.
4. THIS DRAWING SET IS NOT INTENDED FOR PERMITTING OR CONSTRUCTION. CONSULT WITH YOUR LOCAL BUILDING DEPARTMENT FOR BUILDING CODE REQUIREMENTS.

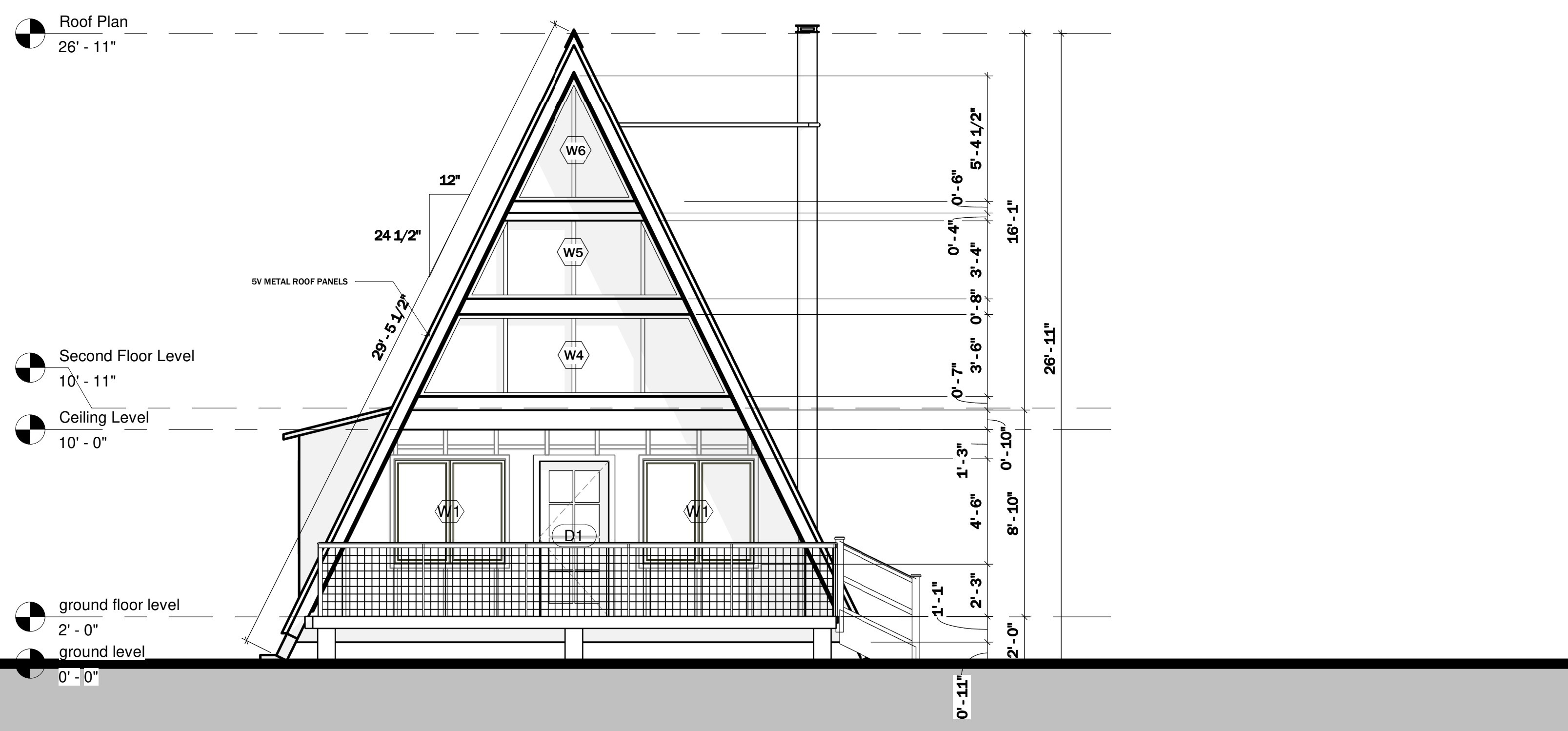

SOUTH EXTERIOR ELEVATION

SCALE = 1/4" : 1' - 0"

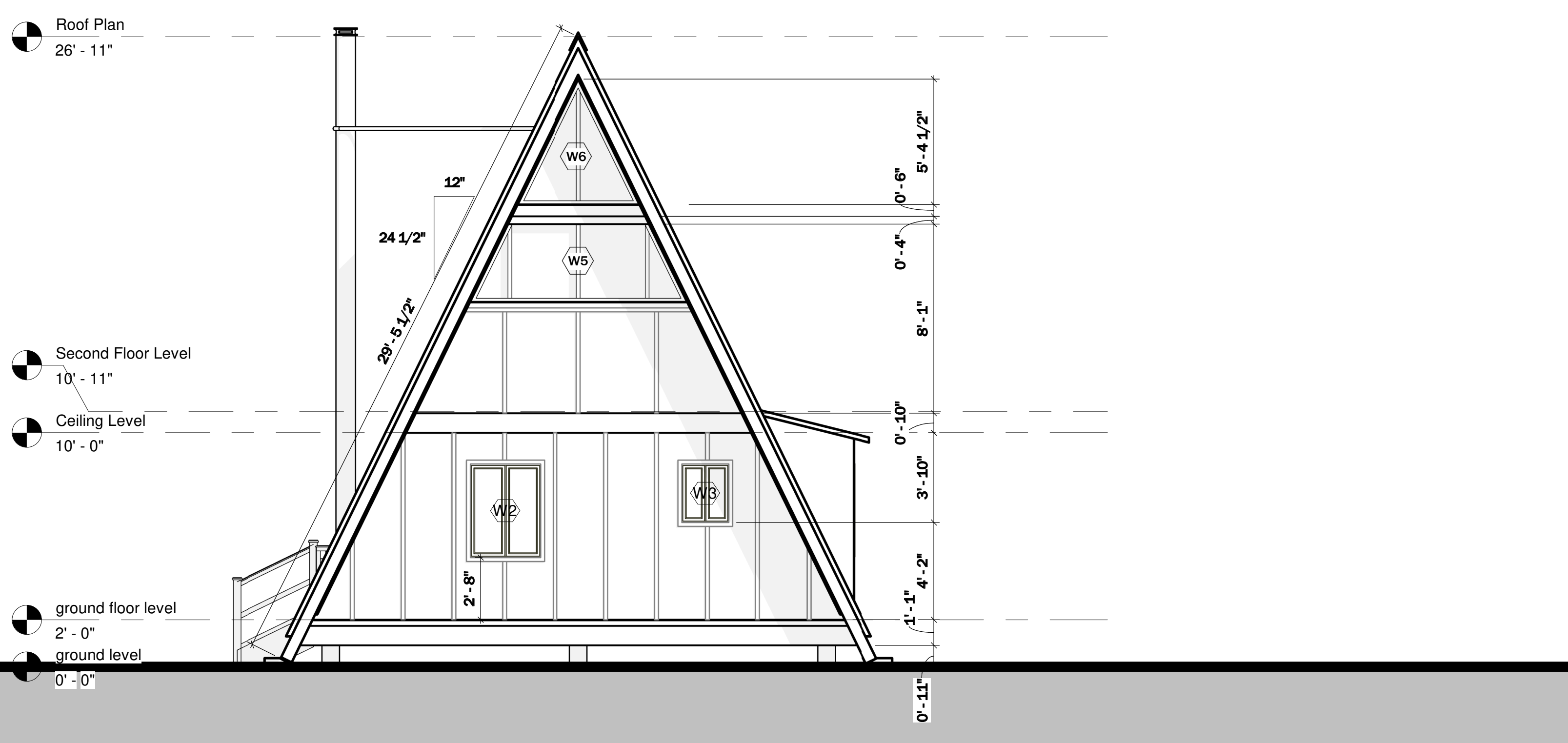

NORTH EXTERIOR ELEVATION

SCALE = 1/4" : 1' - 0"

No.	Description	Date

MODERN A-FRAME CABIN

NORTH AND SOUTH ELEVATION

Project number	BB-HP0020
Date	
Drawn by	B.B
Checked by	J.L

B-106

Sheet Number

Scale **1/4" = 1'-0"**

NOTES

1. DRAWINGS SHOULD BE PRINTED ON ARCH D SIZE PAPER TO ENSURE ACCURATE SCALE PRINTING 1/4" = 1'-0"
2. CONSTRUCTION DETAILS ILLUSTRATED IN THIS SET ARE TYPICAL, CONSULT WITH YOUR BUILDER FOR DETAILS THAT MEETS YOUR LOCAL BUILDING CODE.
3. MATERIALS AND FINISHES ILLUSTRATED IN THIS SET ARE TYPICAL, AND SHOULD BE VERIFIED BY YOUR BUILDER OR DESIGNER BEFORE CONSTRUCTION.
4. THIS DRAWING SET IS NOT INTENDED FOR PERMITTING OR CONSTRUCTION. CONSULT WITH YOUR LOCAL BUILDING DEPARTMENT FOR BUILDING CODE REQUIREMENTS.

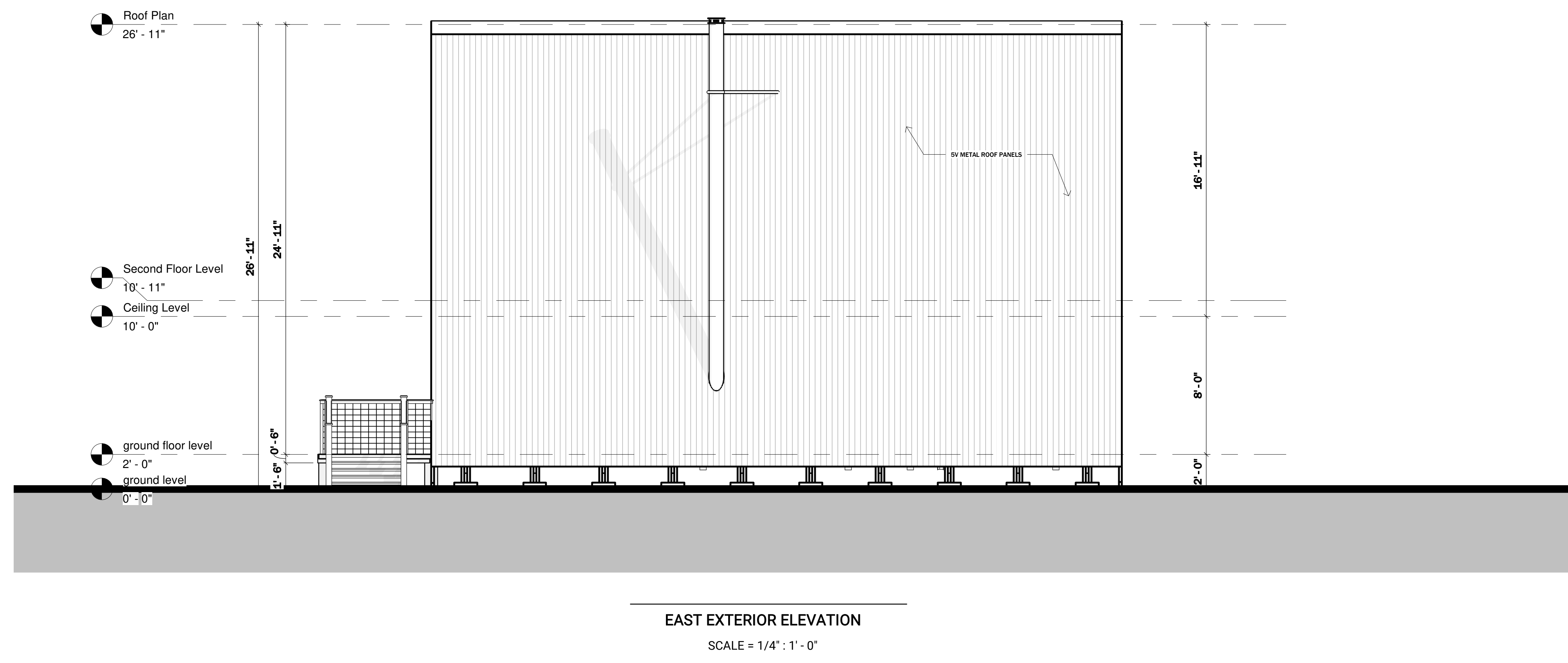
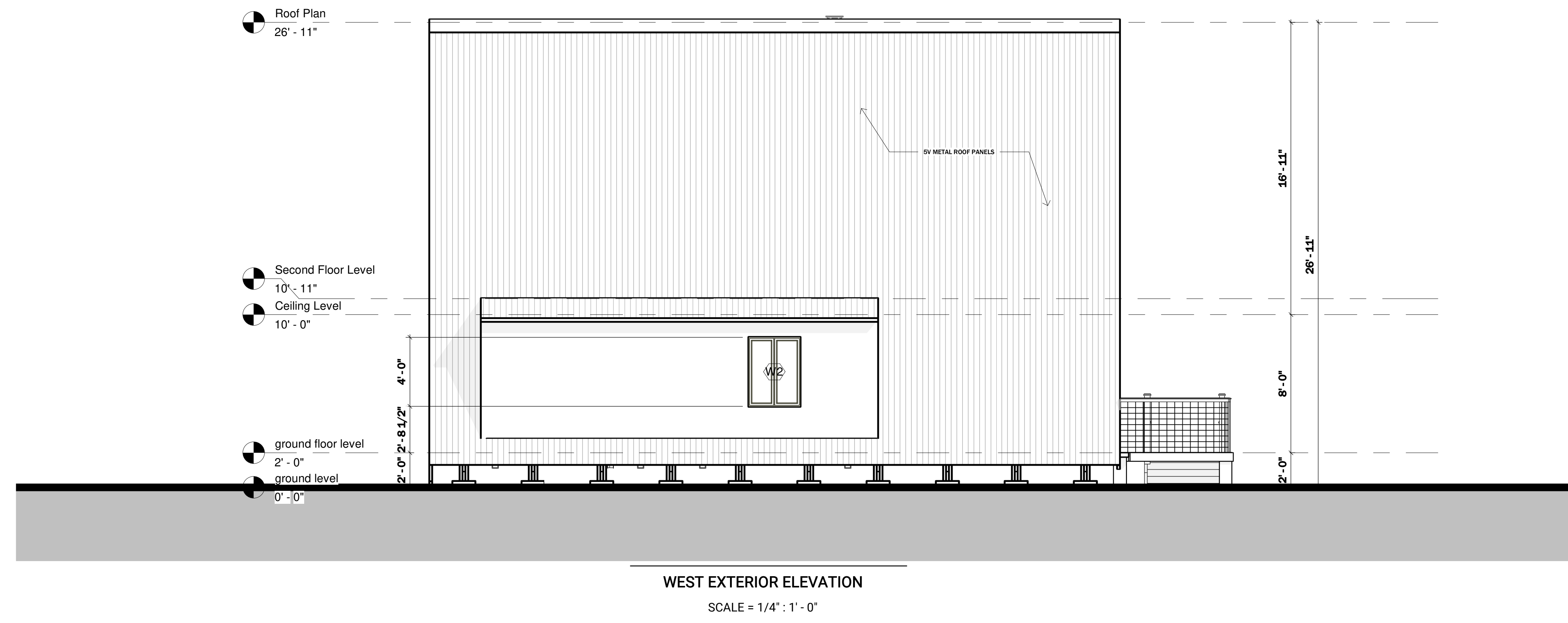

No.	Description	Date

MODERN A-FRAME CABIN

WEST AND EAST ELEVATION

Project number **BB-HP0020**

Date

Drawn by **B.B**

Checked by **J.L**

B-107

Sheet Number

Scale **1/4" = 1'-0"**

NOTES

1. DRAWINGS SHOULD BE PRINTED ON ARCH D SIZE PAPER TO ENSURE ACCURATE SCALE PRINTING 3/8" = 1'-0"
2. CONSTRUCTION DETAILS ILLUSTRATED IN THIS SET ARE TYPICAL, CONSULT WITH YOUR BUILDER FOR DETAILS THAT MEETS YOUR LOCAL BUILDING CODE.
3. MATERIALS AND FINISHES ILLUSTRATED IN THIS SET ARE TYPICAL, AND SHOULD BE VERIFIED BY YOUR BUILDER OR DESIGNER BEFORE CONSTRUCTION.
4. THIS DRAWING SET IS NOT INTENDED FOR PERMITTING OR CONSTRUCTION. CONSULT WITH YOUR LOCAL BUILDING DEPARTMENT FOR BUILDING CODE REQUIREMENTS.

No.	Description	Date

MODERN A-FRAME CABIN

SECTION DETAIL

Project number	BB-HP0020
Date	
Drawn by	B.B
Checked by	J.L

B-108

Sheet Number	
Scale	3/8" = 1'-0"

Roof Plan
26' - 11"

Second Floor Level
10' - 11"

Ceiling Level
10' - 0"

ground floor level
2' - 0"

ground level
0' - 0"

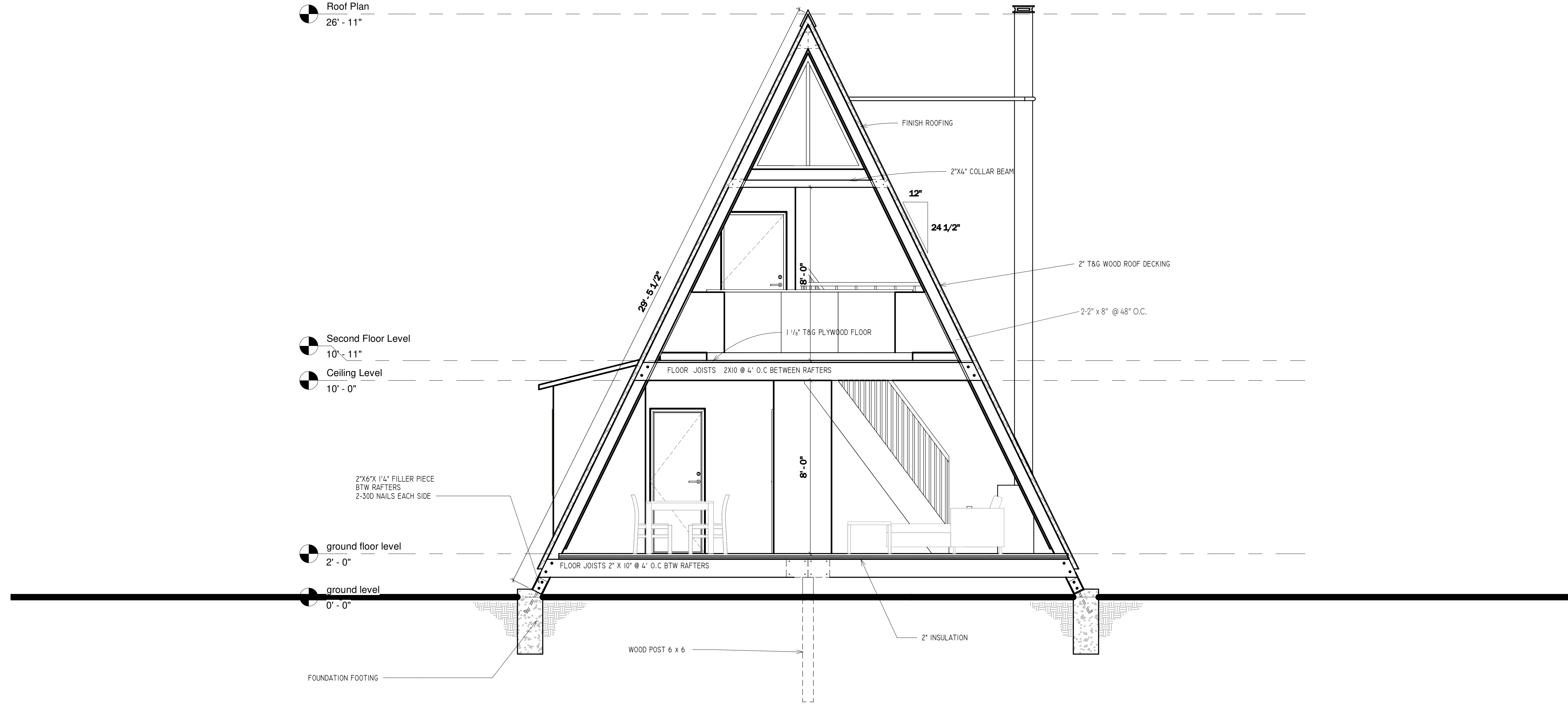

SECTION DETAIL

SCALE = 3/8" : 1' - 0"

NOTES

1. DRAWINGS SHOULD BE PRINTED ON ARCH D SIZE PAPER TO ENSURE ACCURATE SCALE PRINTING 3/4" = 1'-0"
2. CONSTRUCTION DETAILS ILLUSTRATED IN THIS SET ARE TYPICAL, CONSULT WITH YOUR BUILDER FOR DETAILS THAT MEETS YOUR LOCAL BUILDING CODE.
3. MATERIALS AND FINISHES ILLUSTRATED IN THIS SET ARE TYPICAL, AND SHOULD BE VERIFIED BY YOUR BUILDER OR DESIGNER BEFORE CONSTRUCTION.
4. THIS DRAWING SET IS NOT INTENDED FOR PERMITTING OR CONSTRUCTION. CONSULT WITH YOUR LOCAL BUILDING DEPARTMENT FOR BUILDING CODE REQUIREMENTS.

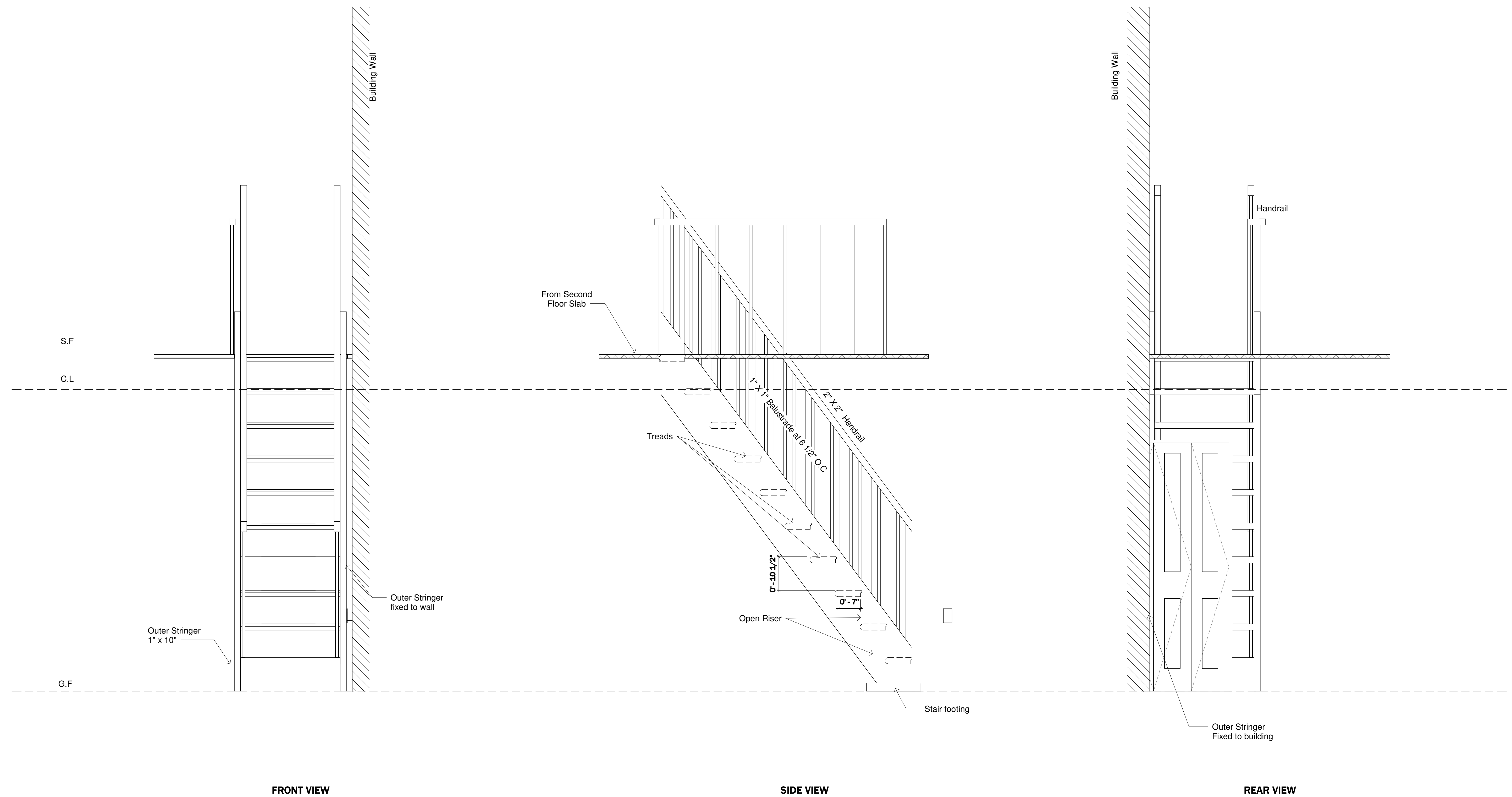

No.	Description	Date

MODERN A-FRAME CABIN

STAIRCASE LAYOUT

Project number **BB-HP0020**

Date

Drawn by **B.B**

Checked by **J.L**

B-109

Sheet Number

Scale **3/4" = 1'-0"**

NOTES

1. DRAWINGS SHOULD BE PRINTED ON ARCH D SIZE PAPER TO ENSURE ACCURATE SCALE PRINTING 3/8" = 1'-0"
2. CONSTRUCTION DETAILS ILLUSTRATED IN THIS SET ARE TYPICAL, CONSULT WITH YOUR BUILDER FOR DETAILS THAT MEETS YOUR LOCAL BUILDING CODE.
3. MATERIALS AND FINISHES ILLUSTRATED IN THIS SET ARE TYPICAL, AND SHOULD BE VERIFIED BY YOUR BUILDER OR DESIGNER BEFORE CONSTRUCTION.
4. THIS DRAWING SET IS NOT INTENDED FOR PERMITTING OR CONSTRUCTION. CONSULT WITH YOUR LOCAL BUILDING DEPARTMENT FOR BUILDING CODE REQUIREMENTS.

No.	Description	Date

MODERN A-FRAME CABIN

ELECTRICAL PLAN

Project number	BB-HP0020
Date	
Drawn by	B.B
Checked by	J.L

B-110

Sheet Number	
Scale	3/8" = 1'-0"

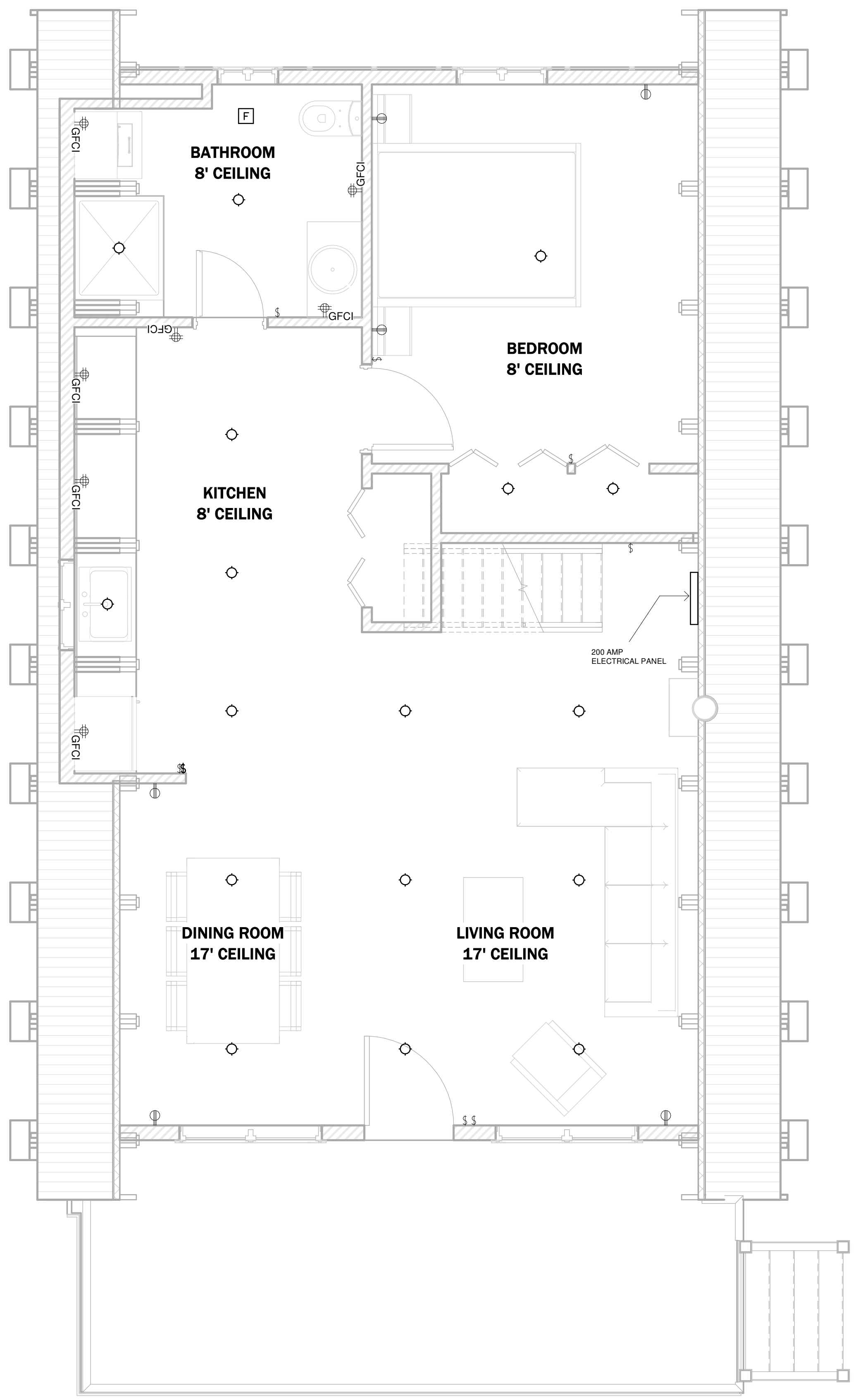

1 ELECTRICAL PLAN - GROUND FLOOR
3/8" = 1'-0"

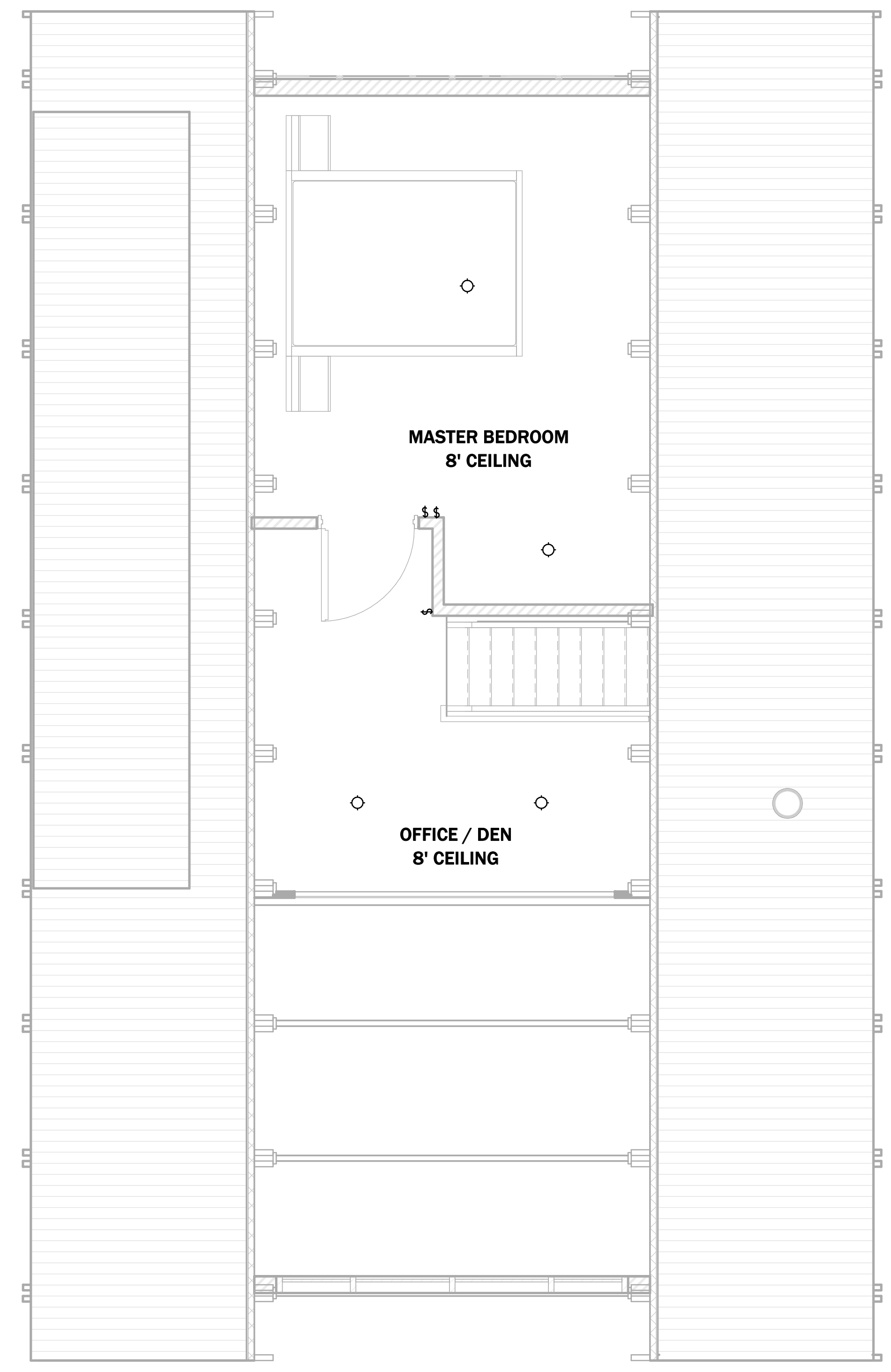

2 ELECTRICAL PLAN - SECOND FLOOR
3/8" = 1'-0"

DOOR SCHEDULE

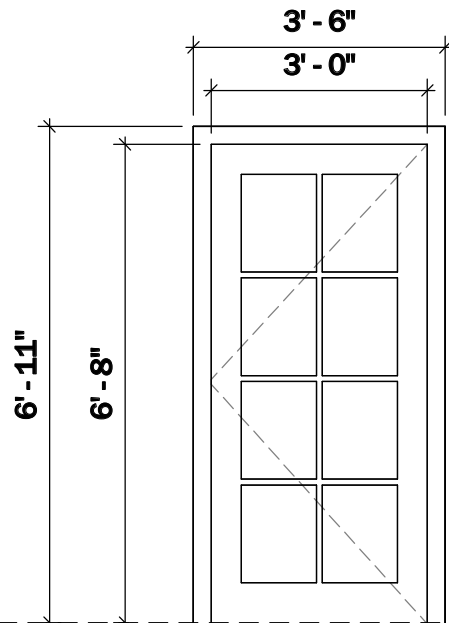
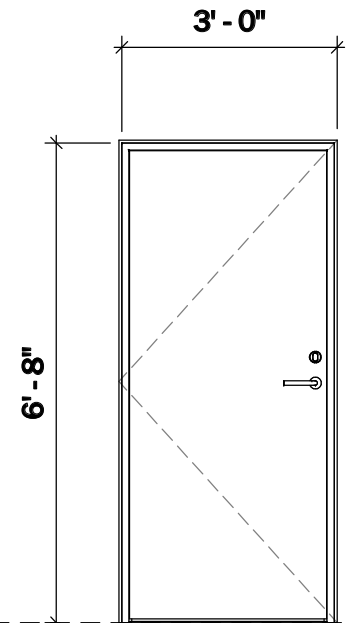
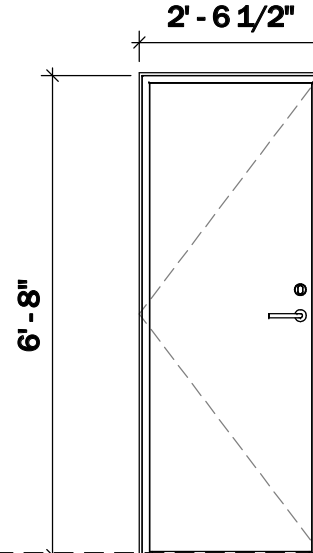
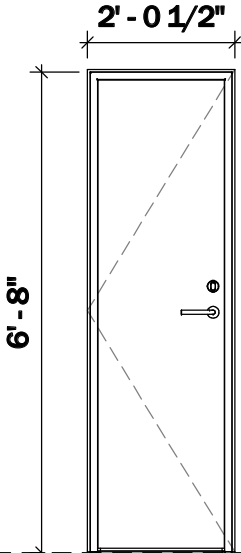
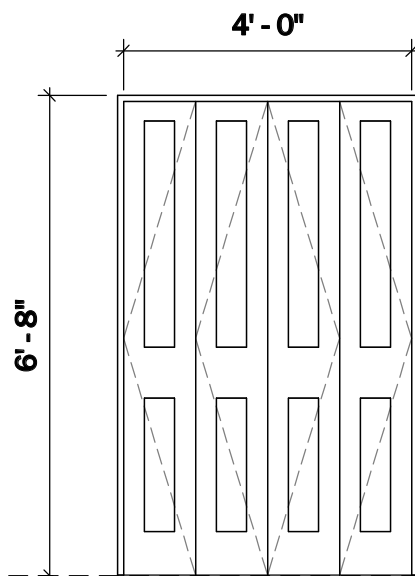
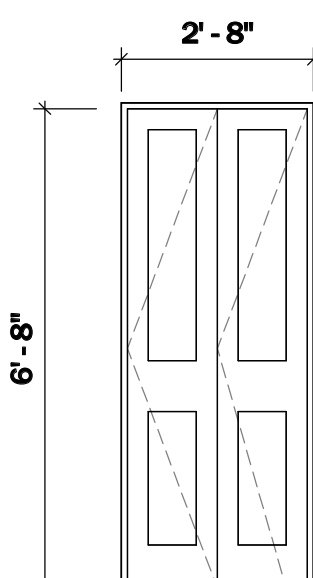
					
FL					
Mark/Tag	D1	D2	D3	D4	D5
Quantity	1	2	1	1	2
Location	Front Entrance	Bedrooms	Toilet	Closet	Closet
Description	Timber Glazed panel door External Door Paint Finished	Timber Flush door Interior Door Plywood Sheath Finished	Timber Glazed Panel door Interior Door Plywood Sheath Finished	Timber Glazed Panel door Interior Door Plywood Sheath Finished	Timber Panel double bifold door Interior Door Plywood Sheath Finished
					
FL					
Mark/Tag	D6				
Quantity	1				
Location	Closet				
Description	Timber Panel double bifold door Interior Door Plywood Sheath Finished				

NOTES

1. DRAWINGS SHOULD BE PRINTED ON ARCH D SIZE PAPER TO ENSURE ACCURATE SCALE PRINTING 3/8" = 1'-0"
2. CONSTRUCTION DETAILS ILLUSTRATED IN THIS SET ARE TYPICAL, CONSULT WITH YOUR BUILDER FOR DETAILS THAT MEETS YOUR LOCAL BUILDING CODE.
3. MATERIALS AND FINISHES ILLUSTRATED IN THIS SET ARE TYPICAL, AND SHOULD BE VERIFIED BY YOUR BUILDER OR DESIGNER BEFORE CONSTRUCTION.
4. THIS DRAWING SET IS NOT INTENDED FOR PERMITTING OR CONSTRUCTION. CONSULT WITH YOUR LOCAL BUILDING DEPARTMENT FOR BUILDING CODE REQUIREMENTS.

No.	Description	Date

MODERN A-FRAME CABIN

DOOR SCHEDULE

Project number	BB-HP0020
Date	
Drawn by	B.B
Checked by	J.L

C-101

Sheet Number	
Scale	3/8" = 1'-0"

WINDOW SCHEDULE

NOTES

1. DRAWINGS SHOULD BE PRINTED ON ARCH D SIZE PAPER TO ENSURE ACCURATE SCALE PRINTING 3/8" = 1'-0"
2. CONSTRUCTION DETAILS ILLUSTRATED IN THIS SET ARE TYPICAL, CONSULT WITH YOUR BUILDER FOR DETAILS THAT MEETS YOUR LOCAL BUILDING CODE.
3. MATERIALS AND FINISHES ILLUSTRATED IN THIS SET ARE TYPICAL, AND SHOULD BE VERIFIED BY YOUR BUILDER OR DESIGNER BEFORE CONSTRUCTION.
4. THIS DRAWING SET IS NOT INTENDED FOR PERMITTING OR CONSTRUCTION. CONSULT WITH YOUR LOCAL BUILDING DEPARTMENT FOR BUILDING CODE REQUIREMENTS.

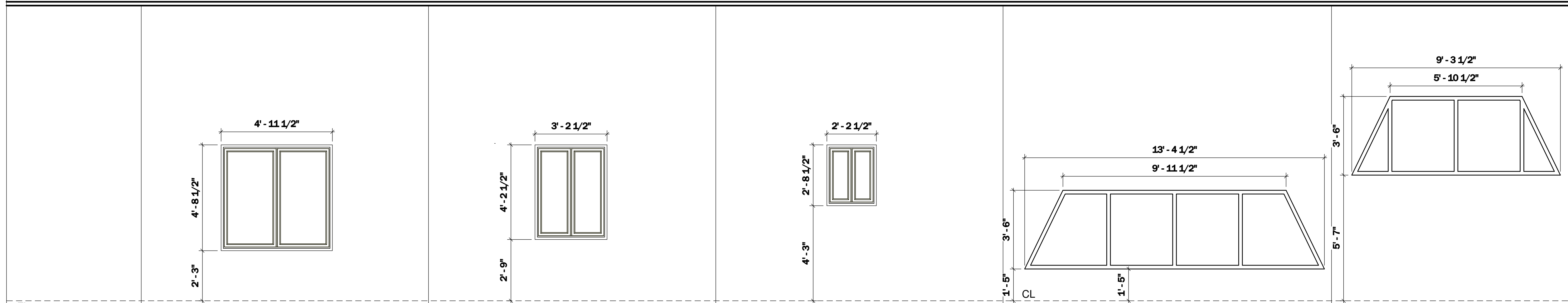

FL					
Mark/Tag	W1	W2	W3	W4	W5
Quantity	2	2	1	1	2
Location	South Facade	North Facade Kitchen	Bathroom	Living Room Clerestory	Living Room Clerestory Bedroom
Description	Double Casement Window Double glazed Wood frame	Double Casement Window Double glazed Wood frame	Double Casement Window Double glazed Wood frame	4 x 1 Fixed Window Double glazed Wood frame	4 x 1 Fixed Window Double glazed Wood frame

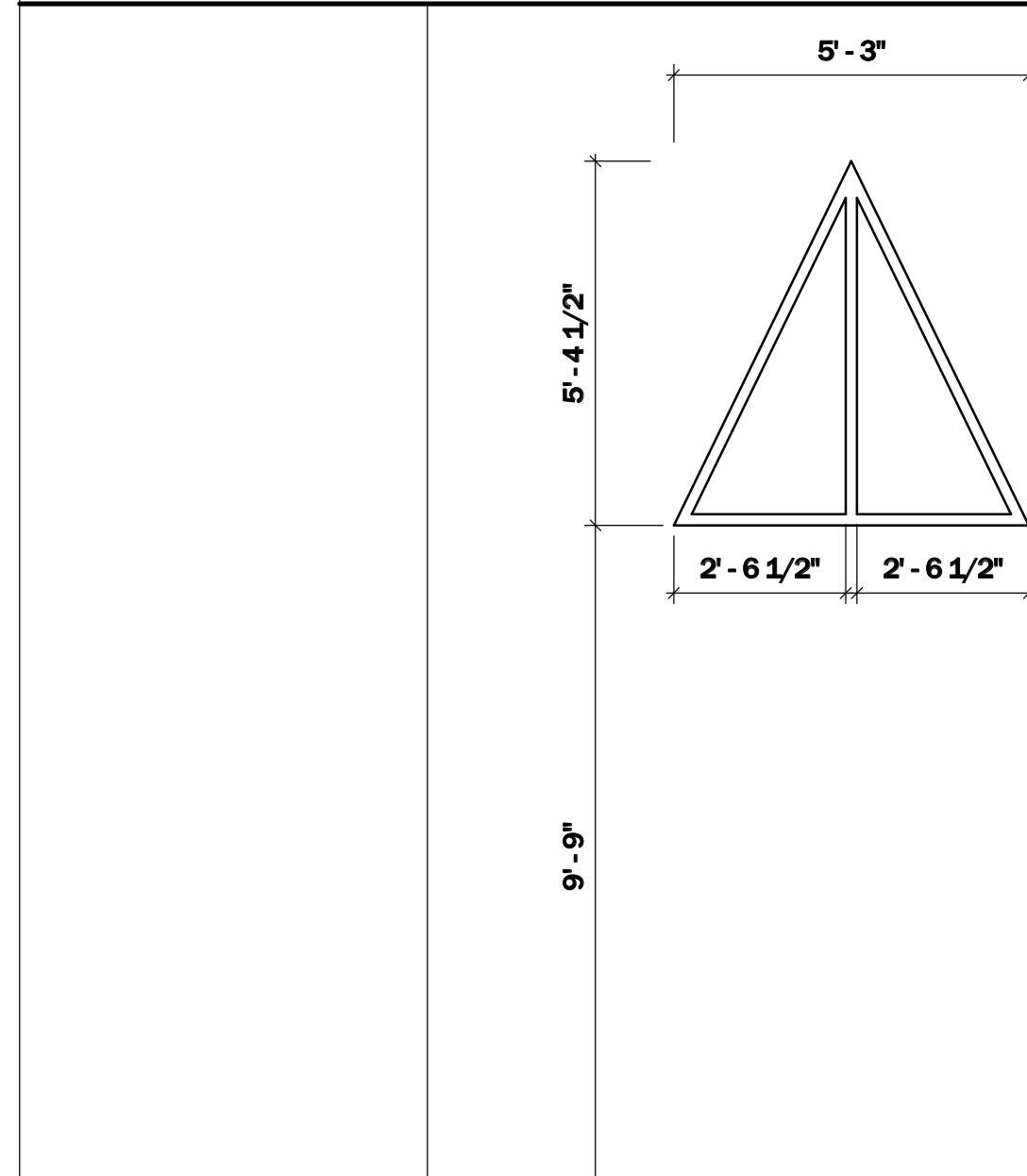

CL					
Mark/Tag	W6				
Quantity	2				
Location	Gable Vent Window				
Description	2 x 1 Fixed Window Double glazed Wood frame				

No.	Description	Date

MODERN A-FRAME CABIN

WINDOW SCHEDULE

Project number **BB-HP0020**

Date

Drawn by **B.B**

Checked by **J.L**

C-102

Sheet Number

Scale **3/8" = 1'-0"**

24' x 36' MODERN A-FRAME CABIN

FOUNDATION & FLOORING						
QTY	MATERIAL	SIZE	AREA	PURPOSE		
20	2x10 Pressure Treated Lumber	25'-0"		Main Floor Joists @ 48" O.C.		
171	2x10 Pressure Treated Lumber	45"		Floor Joists @ 16" O.C.		
27	1 1/8" T&G Plywood Board	4' x 8'	850SF	Subfloor		
20	2x10 Pressure Treated Lumber	16'-0"		Second Level Main Joists @ 48" O.C.		
90	2x10 Pressure Treated Lumber	45"		Second Level Floor Joists @ 16" O.C.		
11	1 1/8" T&G Plywood Board	4' x 8'	350SF	Second Level Subfloor		
10	6" x 6" Wooden Post or similar	6'-0"		Foundation Posts		
EXTERIOR WALLS						
QTY	MATERIAL	SIZE	AREA	PURPOSE		
2	2x6 Top Plate	13'-8"		Front Wall Framing		
1	2x6 Bottom Plate	22'-10"		Front Wall Framing		
6	2x6 Wall Studs	9'-0 1/2"		Front Wall Framing		
20	2x6 Wall Studs	92 5/8"		Front Wall Framing		
2	2x6 Top Plate	10'-0"		Rear Wall Framing		
2	2x6 Plate	15'-0"		Rear Wall Framing		
1	2x6 Bottom Plate	22'-10"		Rear Wall Framing		
10	2x6 Wall Studs	6'-0"		Rear Wall Framing		
18	2x6 Wall Studs	92 5/8"		Rear Wall Framing		
2	2x6 Top Plate	23'-0"		Side Kitchen Wall Framing		
1	2x6 Bottom Plate	23'-0"		Side Kitchen Wall Framing		
30	2x6 Wall Studs	92 5/8"		Side Kitchen Wall Framing		
-	Exterior Siding	4' x 8'	340SF	Exterior Facade		
INTERIOR WALLS						
QTY	MATERIAL	SIZE	AREA	PURPOSE		
64	2x4 Lumber	8'-0"		Interior Wall Stud and Plates		
2	2x10 Lumber	10'-6"		Stair Stringers		
ROOFING						
QTY	MATERIAL	SIZE	AREA	PURPOSE		
10	2x4 Lumber	7'-6"		Collar Beam		
1	4x10 Lumber	40'-0"		Main Ridge		
80	2x8 Rrafters	29'-6"		Main Rrafters @ 48" O.C.		
64	Plywood Sub-roofing Boards	4'x8'	2040SF	Sub-roofing Materials		
-	Underlayment	-	2040SF	Waterproofing Roofing Layer		
-	Metal Decking	-	2040SF	Roofing		
PATIO & DECK						
QTY	MATERIAL	SIZE	AREA	PURPOSE		
-	Outdoor Wooden Decking Boards		190SF	Decking Material		

Disclaimer: The purpose of the material list provided here is for reference only, please consult your builder or GC for an official takeoff for the

construction phase. Due to various building methods and builder preferences, some materials might differ than the list provided here. It is

recommended you consult your local engineer or architect before starting the building process. Build Blueprint is not responsible for any

issues or damages during any building projects.

build blueprint

Copyrighted © BuildBlueprint