

NOTES:

- 1'-4" TOP CHORD OVERHANGS FOR SIDING
- HVAC PLATFORM ABOVE MASTER BEDRM/LOFT AREA.

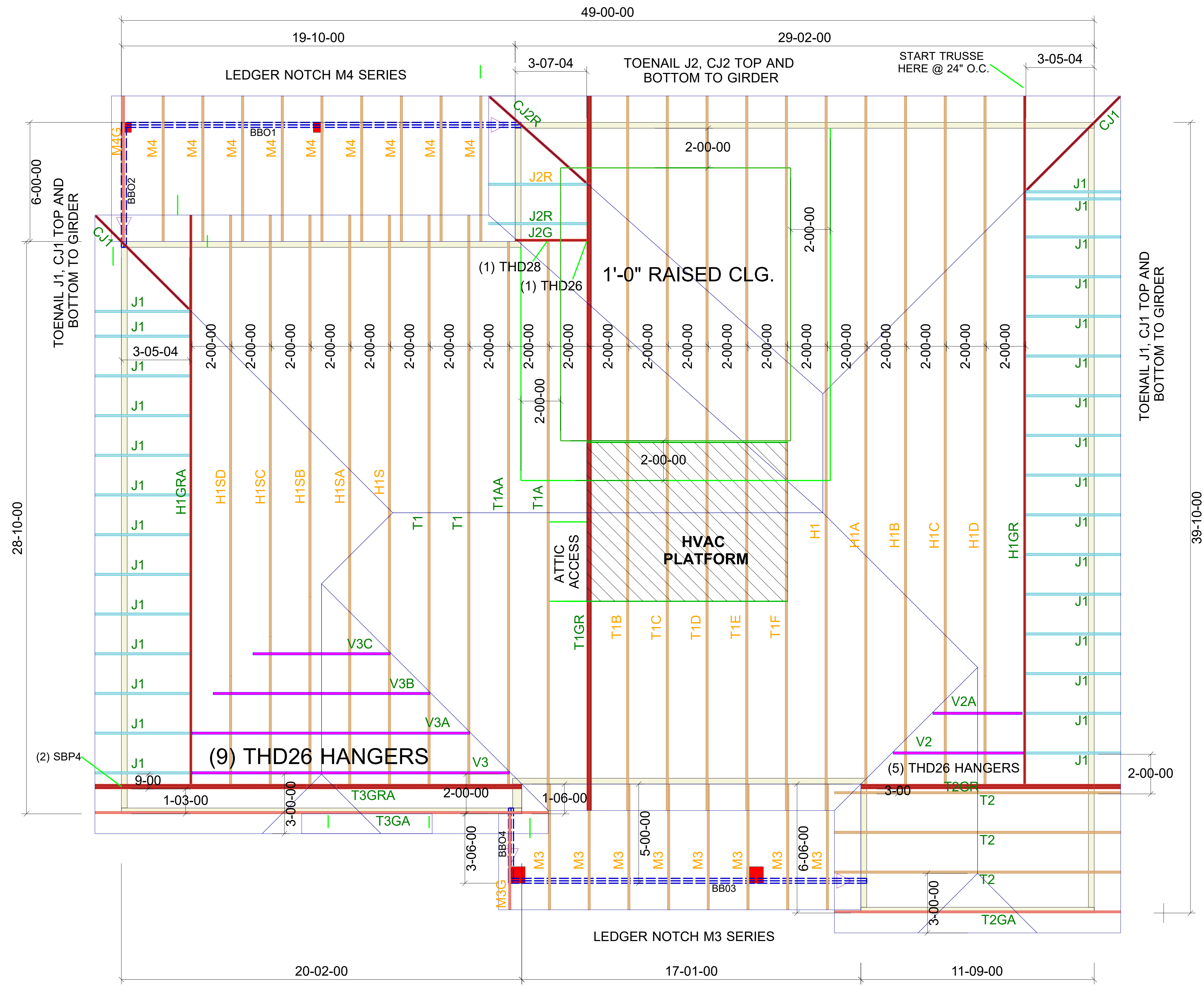

Note: All dimensions shown 00-00-00 are in Feet-Inches-Sixteenths

THIS LAYOUT IS INTENDED FOR THE PURPOSE OF TRUSS LOCATION AND PLACEMENT ONLY.
REFER TO THE BUILDING PLANS FOR THE ACTUAL BUILDING CONSTRUCTION.

GENERAL NOTES:

- DO NOT CUT, DRILL, NOTCH OR MODIFY TRUSSES WITHOUT APPROVAL FROM A CARTER LUMBER TRUSS ASSOCIATE
- TRUSSES ARE SPACED AT 24" O.C. UNLESS NOTED OTHERWISE
- REFER TO INDIVIDUAL TRUSS DESIGN DRAWINGS FOR THE LOCATION OF LATERAL BRACING AND MULTI-PLY CONNECTION REQUIREMENTS
- PER AND TP 1, 2002 THE TRUSS ENGINEER IS RESPONSIBLE FOR TRUSS TO TRUSS CONNECTIONS AND TRUSS PLY TO PLY CONNECTIONS
- THIS TRUSS PLACEMENT PLAN RECOMMENDS TRUSS TO BEARING CONNECTIONS AND TRUSS TO BEAM CONNECTIONS WHICH SHALL BE REVIEWED BY THE BUILDING DESIGNER
- IT IS THE RESPONSIBILITY OF THE BUILDING DESIGNER TO RESOLVE ALL ROOF FORCES ADEQUATELY TO THE FOUNDATION

QTY	MARK	TYPE
.	.	.
.	.	.
.	.	.
.	.	.
.	.	.
.	.	.
.	.	.
.	.	.
.	.	.

CARTER Lumber
COMPONENTS DIVISION

**747 OLD HARGRAVE RD
LEXINGTON, NC 27295**

Project: 2721 -B
Customer: Adams Homes
Job Name: LOT 26 CAMERON WOODS
Options: ROOF LAYOUT
Revision:
Ship Date:
Scale: NTS
Drawn Date: 12/8/2021
Drawn By: SB
Order No.: 21110328