

SOIL NOTES

PITS DUG w/ MATI BUDGETE

TYPICAL

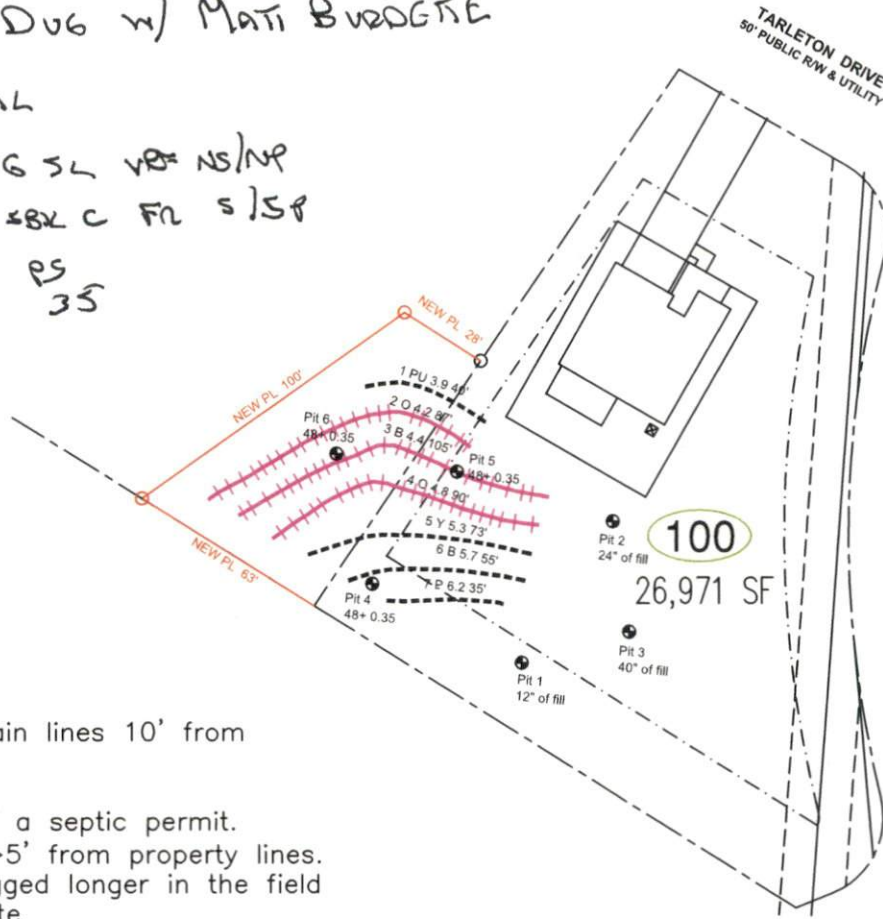

0-12" G SL V₈ NS/NP
 12-48" SBX C FL S/SP
 PS
 35



- *Keep tanks and drain lines 10' from property lines.
- *Not a survey.
- *Not a guarantee of a septic permit.
- *Keep supply lines >5' from property lines.
- *Some lines are flagged longer in the field than lengths indicate.
- *No grading septic area.

System: Gravity to Serial Dist.
 Lines: 2-4 (282')
 Accepted Status System
 0.35 Soil LTAR

Repair: Gravity Serial Dist.
 Lines: 1 & 5-7 (203')
 T&J Panel
 0.35 Soil LTAR

System: 
 Repair: 

GRAPHIC SCALE
 1" = 60'



Central Carolina Soil Consulting, PLLC
 1900 South Main Street, Suite 110
 Wake Forest, North Carolina 27587
 Phone (919)569-6704 Fax (919)569-6703

3-Bedroom Septic Layout
 Lot 100, Birchwood Subdivision
 Harnett County, North Carolina

Job# : 3753
Drawn By : MB
Date : 09/22/2021
Revision: 4/05/2022