

HAYES RD
2047

*
SITE

BETHEL BAPTIST RD
2048

BUPPY
BAREFOOT RD
2049

VICINITY MAP

NOT TO SCALE

HAYES ROAD - NCSR 2047
60' PUBLIC RIGHT-OF-WAY (PAVED)

NOT FOR RECORDATION

NORTH

PLAT BOOK 2022, PAGE 59

I FURTHER CERTIFY THAT THE PROPERTY SHOWN HEREON IS NOT
LOCATED IN A SPECIAL FLOOD HAZARD AREA AS DETERMINED BY
THE FEDERAL EMERGENCY MANAGEMENT AGENCY.
FLOOD ZONE HAZARD ZONE: X
MAP: 37200092400K - PANEL: 0524
EFFECTIVE: 5 JANUARY 2007

EXISTING 30' UTILITY EASEMENT
PLAT BOOK 2022, PAGE 59

EXISTING 30' X 30' DRIVEWAY
& UTILITY EASEMENT
PLAT BOOK 2022, PAGE 59

LOT 1
LAND 2020, INC.
DEED BOOK 4100, PAGE 527
PLAT BOOK 2022, PAGE 59
PIN: 0524-87-1885,000

LAND 2020, INC.
DEED BOOK 4100, PAGE 527
PLAT BOOK 2022, PAGE 59
PIN: 0524-87-1885,000

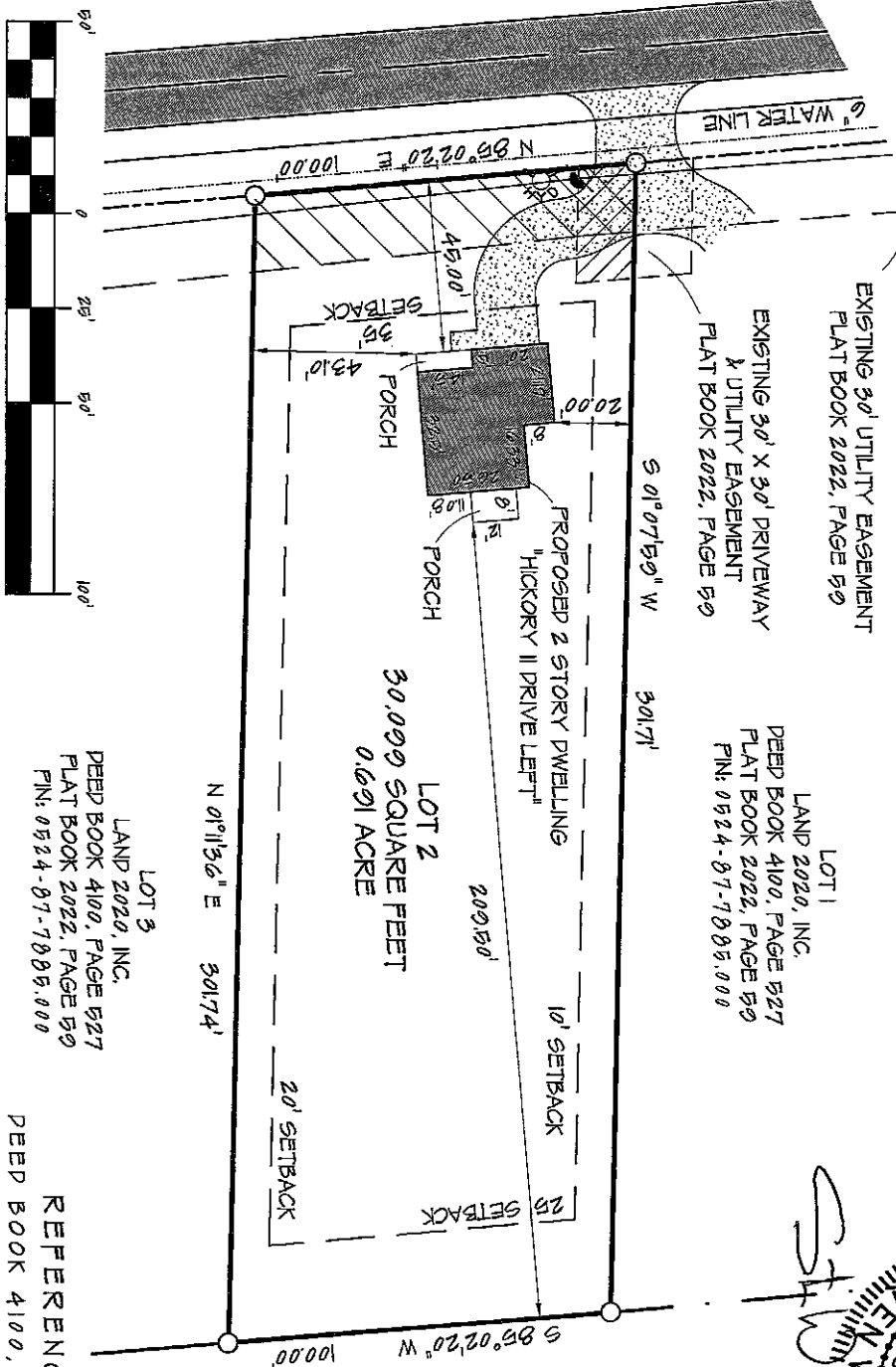
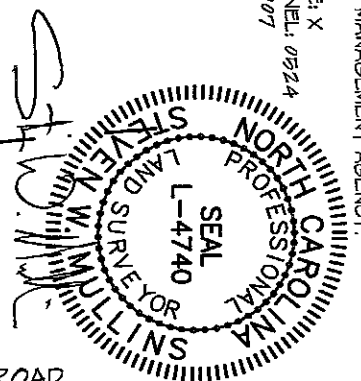

1 INCH = 50 FEET

LOT 3
LAND 2020, INC.
DEED BOOK 4100, PAGE 527
PLAT BOOK 2022, PAGE 59
PIN: 0524-87-1885,000

REFERENCES:
DEED BOOK 4100, PAGE 527
PLAT BOOK 2022, PAGE 59

SITE PLAN	CURRENT OWNER:	REVISIONS:	PROFESSIONALLY SURVEYED BY:
-----------	----------------	------------	-----------------------------

LOT 2

HAYES ROAD

LAND 2020, INC.
350 WAGONER DRIVE
FAYETTEVILLE, NC 28303

ATLAS SURVEYING
AND MAPPING

1503 OLD CARBANTON ROAD
SANFORD, NC 27330

919 478-3945
FIRM: 1438

ATLASURVEYINGANDMAPPING@GMAIL.COM

CITY LIMITS: NONE	COUNTY: HARNETT	DRAWN BY: SWM 1	CHECKED BY: SWM 2
STATE: NORTH CAROLINA	TOWNSHIP: ANDERSON CREEK	SCALE: 1" = 50'	PROJECT: 22-014
PIN: 0524-87-1885,000	DATE: 14 FEBRUARY 2022		

