

Purchaser must verify all dimensions and conditions before beginning construction.

MidTown Designs Inc. assumes no liability for contractors practices and procedures

These drawings are instruments of service and as such shall remain property of the designer

© Copyright 2022
MidTown Designs Inc.
All Rights Reserved

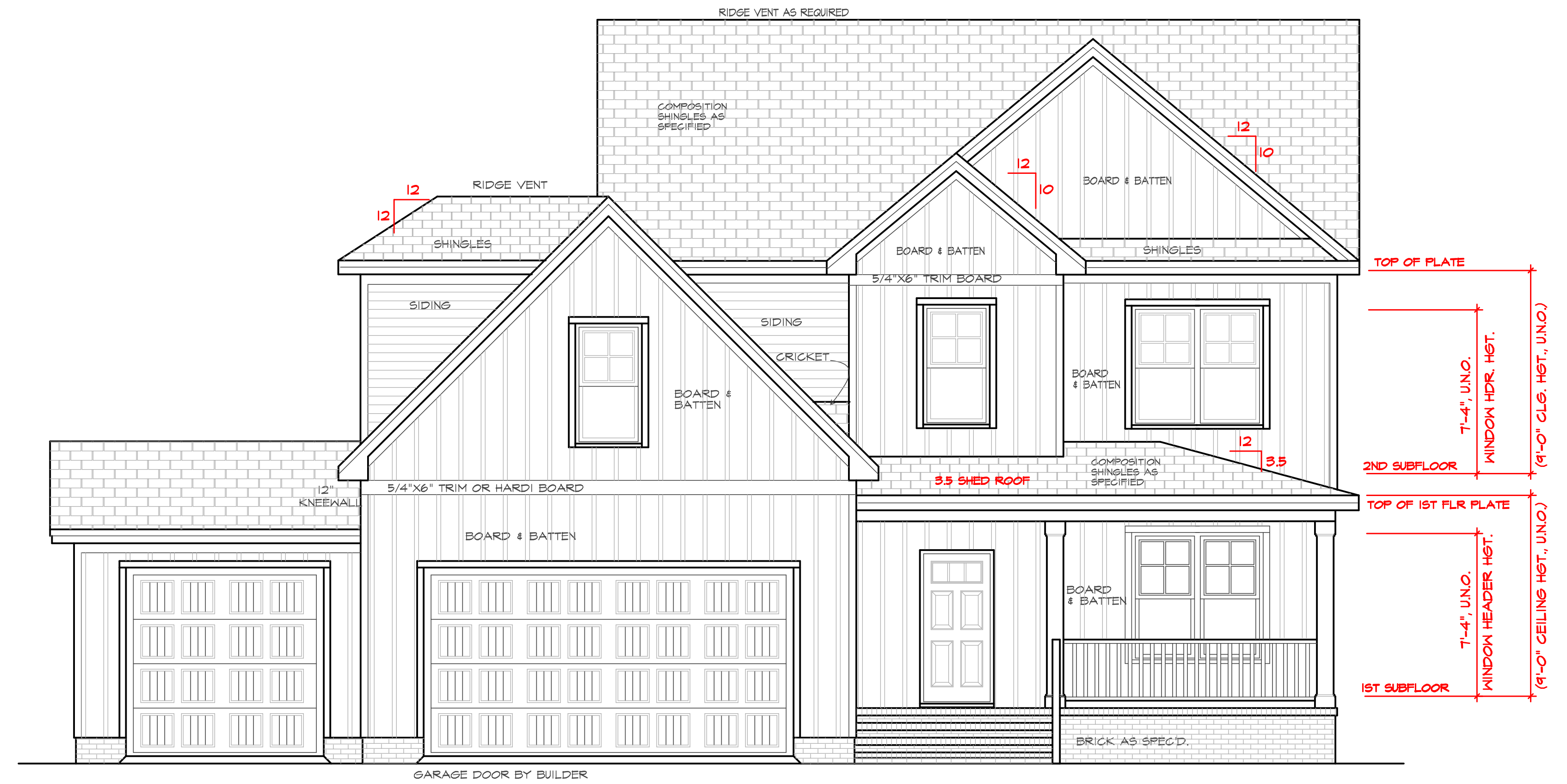

FRONT ELEVATION
SCALE 1/4" = 1'0"

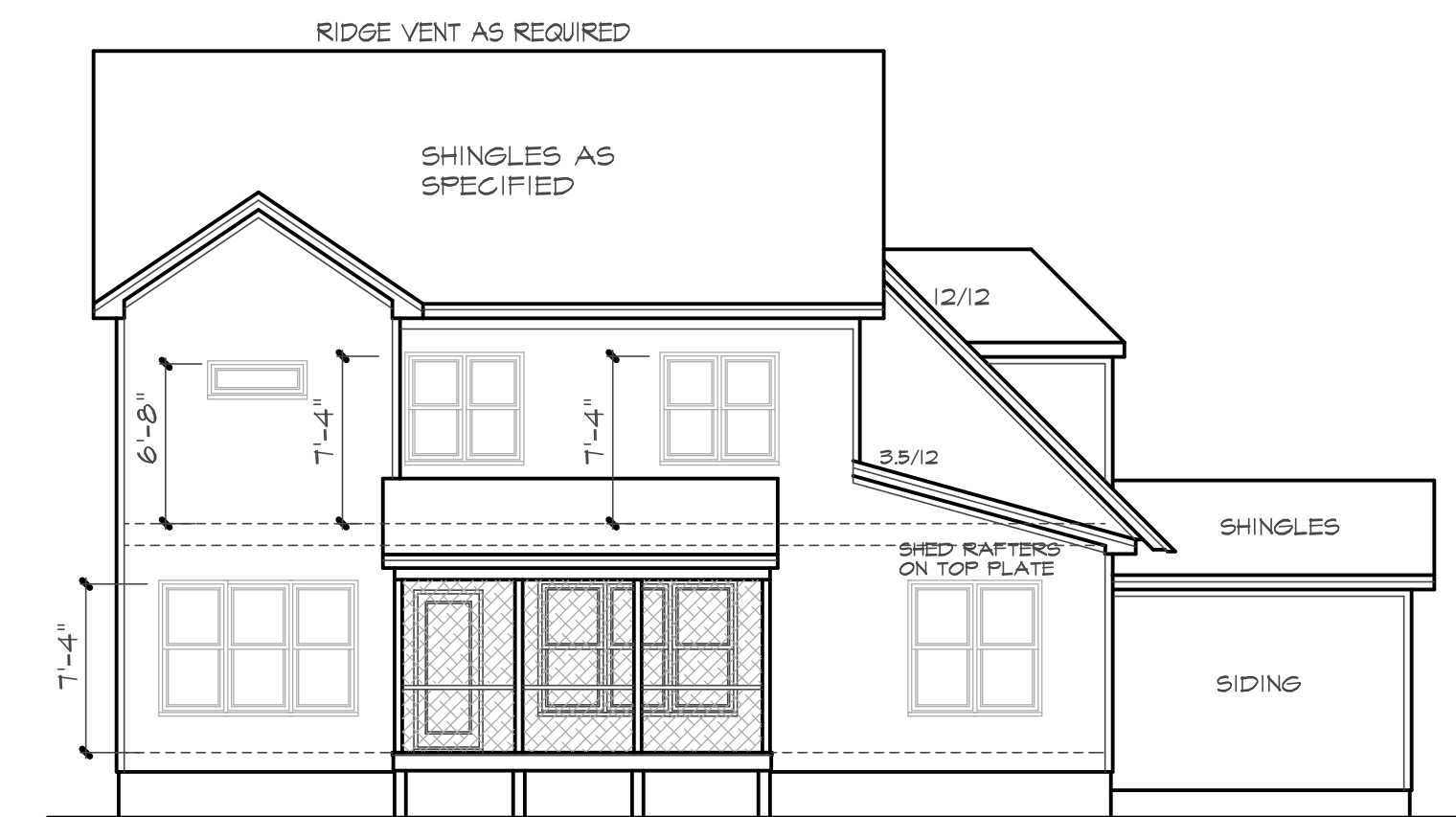

ATTIC VENTILATION:
THE NET FREE VENTILATING AREA SHALL BE NOT LESS THAN 1 TO 150 OF THE AREA OF THE SPACE VENTILATED EXCEPT THAT THE AREA MAY BE 1 TO 300, PROVIDED AT LEAST 50 PERCENT OF THE REQUIRED VENTILATING AREA IS PROVIDED BY VENTILATORS LOCATED IN THE UPPER PORTION OF THE SPACE TO BE VENTILATED AT LEAST 3 FEET ABOVE EAVE OR CORNICE VENTS WITH THE BALANCE OF THE REQUIRED VENTILATION TO BE PROVIDED BY EAVE OR CORNICE VENTS.
GROSS ATTIC AREA TO BE VENTILATED 1642 SQ.FT.
1642/300 = 5.47 SQ.FT. NET FREE AREA
50% OF VENTING MUST BE SFT. ABOVE EAVE OR SOFFIT VENTS.

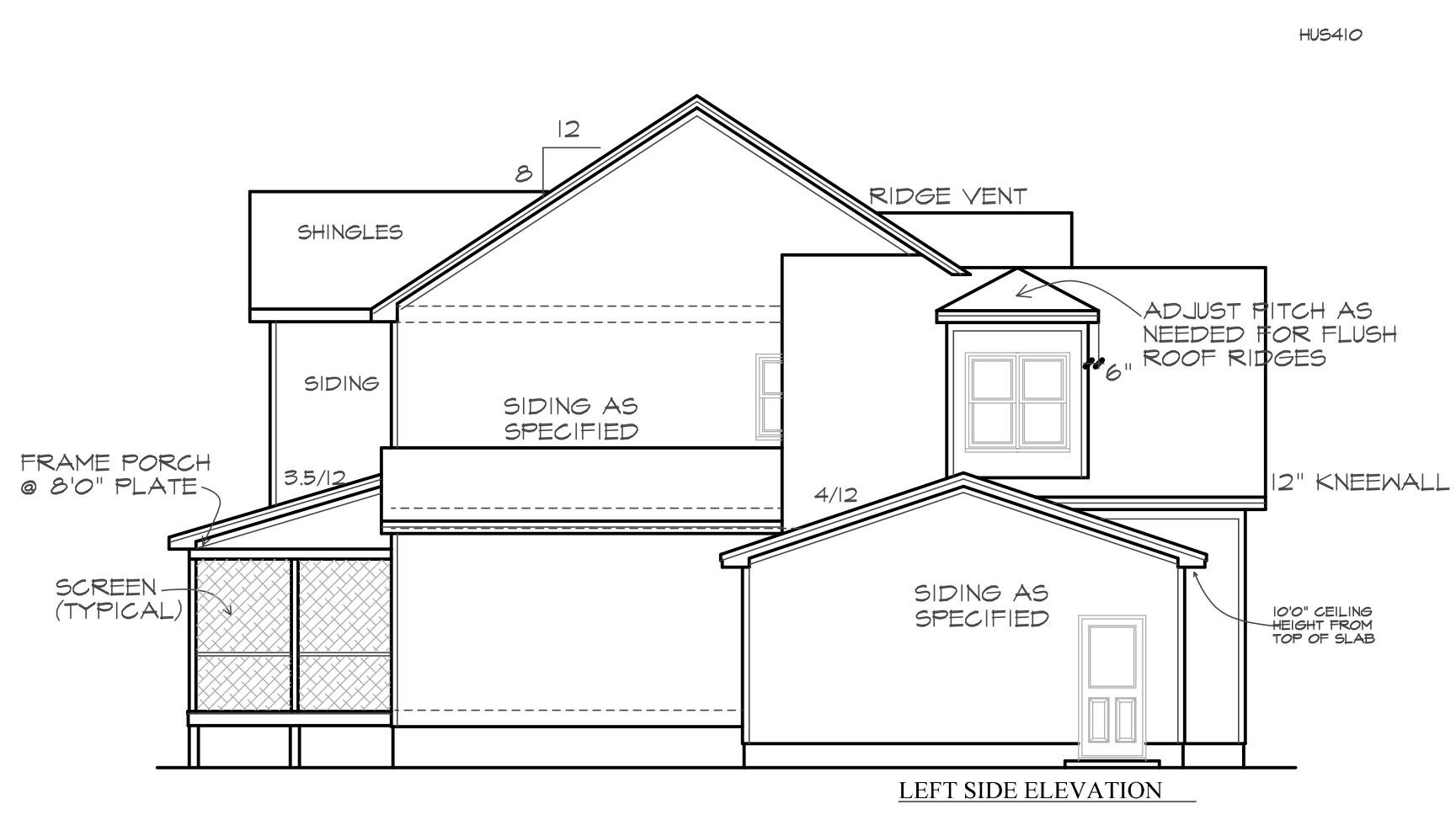

LEFT SIDE ELEVATION

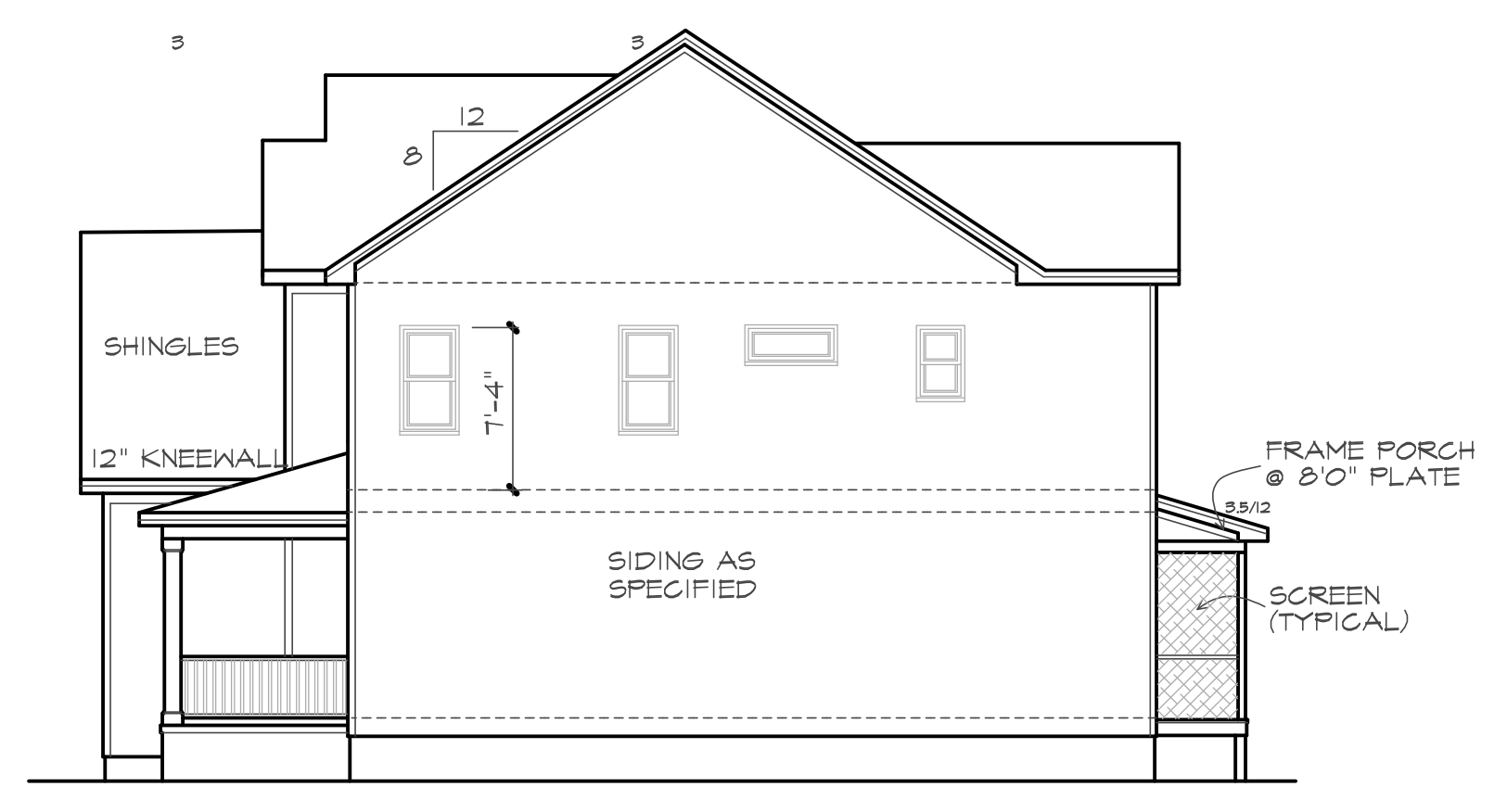

RIGHT SIDE ELEVATION

Plan # **The Jade** 3 CAR OPTION

THIS PLAN DESIGNED UNDER NORTH CAROLINA RESIDENTIAL CODE 2018 EDITION (2018 IRC)

DATE 3/28/2022

PROJECT # 220217

Purchaser must verify all dimensions and conditions before beginning construction.

MidTown Designs Inc. assumes no liability for contractor practices and procedures.

These drawings are instruments of service and as such shall remain property of the designer.

© Copyright 2022
MidTown Designs Inc.
All Rights Reserved

4/15/2020
P.E. TEAGUE, P.E., PLLC
2705 WATERLOO CT. NC 27613
PETEAGUE50@GMAIL.COM
(919)247-2572 (Lic. #P-0207)



FOUNDATION STRUCTURAL NOTES:

- 1) (3) 2 x 10 SFF #2 GIRDER DROPPED, TYPICAL UNO.
- 2) CONCRETE BLOCK PIER SIZE SHALL BE:

SIZE	HOLLOW MASONRY	SOLID MASONRY
8 x 16	UP TO 32" HIGH	UP TO 5'-0" HIGH
12 x 16	UP TO 48" HIGH	UP TO 9'-0" HIGH
16 x 16	UP TO 64" HIGH	UP TO 12'-0" HIGH
24 x 24	UP TO 96" HIGH	

 WITH 30" x 50" x 10" CONCRETE FOOTINGS, UNO.
- 3) WALL FOOTING AS FOLLOWS:
 DEPTH: 8" - UP TO 2-1/2 STORY
 10" - 3 STORY
 WIDTH: SIDING (OR EQUAL)
 - 16" - UP TO 2-1/2 STORY
 - 18" - 3 STORY
 BRICK VENEER
 - 16" - 1 STORY
 - 20" - 2 STORY
 - 24" - 3 STORY

FOR FOUNDATION WALL HEIGHT AND BACKFILL REQUIREMENTS, REFER TO NORTH CAROLINA RESIDENTIAL CODE TABLE R402.1(1) THRU 4) NOTE: ASSUMED SOIL BEARING CAPACITY = 2000 PSF. CONTRACTOR MUST VERIFY SITE CONDITIONS AND CONTACT SOILS ENGINEER IF MARGINAL OR UNSTABLE SOILS ARE ENCOUNTERED.

ATTACH SILL FLATE WITH 1/2" DIA. ANCHOR BOLTS AT 6'-0" CENTERS (1" EMBEDMENT) AND 12" FROM EACH PLATE END. (SECTION R 403.1.6)

4) ■ DESIGNATES A SIGNIFICANT POINT LOAD TO HAVE SOLID BLOCKING TO PIER. SOLID BLOCK ALL BEAM BEARING POINTS NOTED TO HAVE THREE OR MORE STUDS TO END, TYPICAL.

5) ABBREVIATIONS:
 "SJ" = SINGLE JOIST
 "DJ" = DOUBLE JOIST
 "TJ" = TRIPLE JOIST

FOUNDATION VENTING

SECTION R402 UNDER FLOOR SPACE
 R402.1 Ventilation. The under-floor space between the bottom of the floor joists and the earth under any building (except space occupied by a basement or cellar) shall be provided with ventilation openings through foundation walls or exterior walls. The minimum net area of ventilation openings shall not be less than 1 square foot for each 150 square feet (0.67 m squared) of under-floor space area. One such ventilating opening shall be within 5 feet (1.5 m) of each corner of said building.

CRAWL AREA TO BE VENTED: 167 SQ.FT.
 167/1500 = .111 NET FREE VENTING AREA REQUIRED
 R402.2 Ground Vapor Retarder
 A minimum 6 mil. polyethylene vapor retarder shall be installed to cover all earth in the crawl space with joints lapped not less than 12"

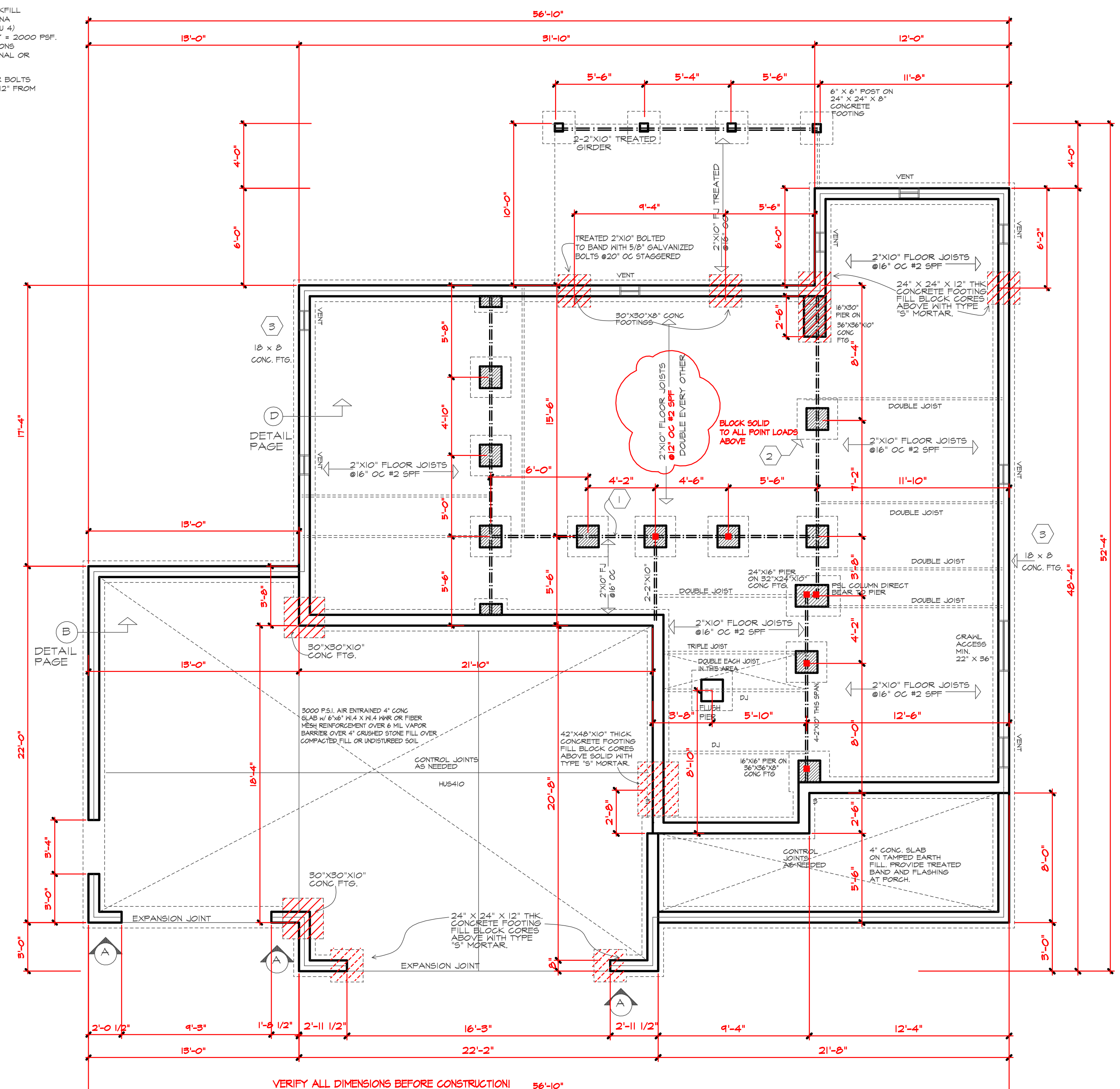
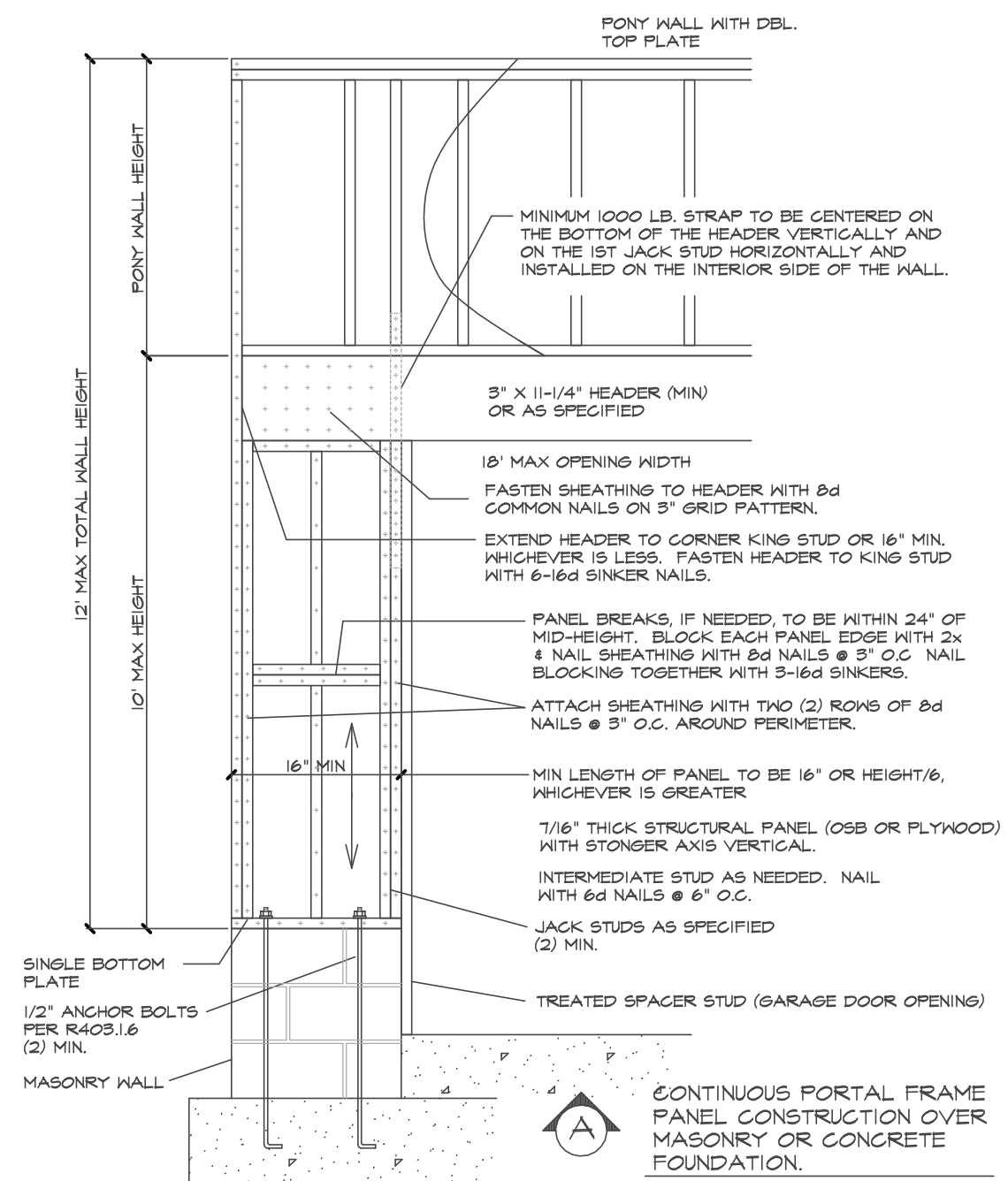

VERIFY ALL DIMENSIONS BEFORE CONSTRUCTION! 56'-10"

FOUNDATION
 SCALE 1/4" = 1'-0"

Plan # **The Jade** 3 CAR OPTION

THIS PLAN DESIGNED UNDER NORTH CAROLINA RESIDENTIAL CODE 2018 EDITION (2018 IRC)

DATE: 3/28/2022
 PROJECT #: 220217



3/12/2022
P.E. TEAGUE, P.E., PLLC
 2705 WATERLOO CT. NC 27613
 PETEAGUES0@GMAIL.COM
 (919)247-2572 (Lic. #P-0207)

- BEAM SCHEDULE**
- (A) 2-2"x10" FLUSH
 - (B) 2-2"x10" DROPPED
 - (C) 2-2"x8" FLUSH
 - (D) 2-2"x8" DROPPED
 - (E) 2-1.75"x9.25" LVL FLUSH
 - (F) 2-1.75"x9.25" DROPPED
 - (G) 2- 1.75"x11 7/8" LVL FLUSH
 - (H) 3-1.75"x11 7/8" LVL FLUSH
 - (H2) 3-1.75"x11 7/8" LVL DROPPED
 - (J) 3-1.75"x14" DROPPED
 - (K) W 8X15 OR 4-1.75"x9.25" LVL FLUSH WITH 5/8" BOLTS @20" OC
 - (M) W 8X24 STEEL FLUSH
 - (N) 2-1.75"x14" LVL DROPPED
 - (P) 3-1.75"x14" LVL BOTTOM FLUSH
 - (R) 2-1.75"x24" LVL DROPPED OR TOP FLUSH
 - (S) W 8X18 STEEL FLUSH
 - (T) W 16X31 STEEL DROPPED

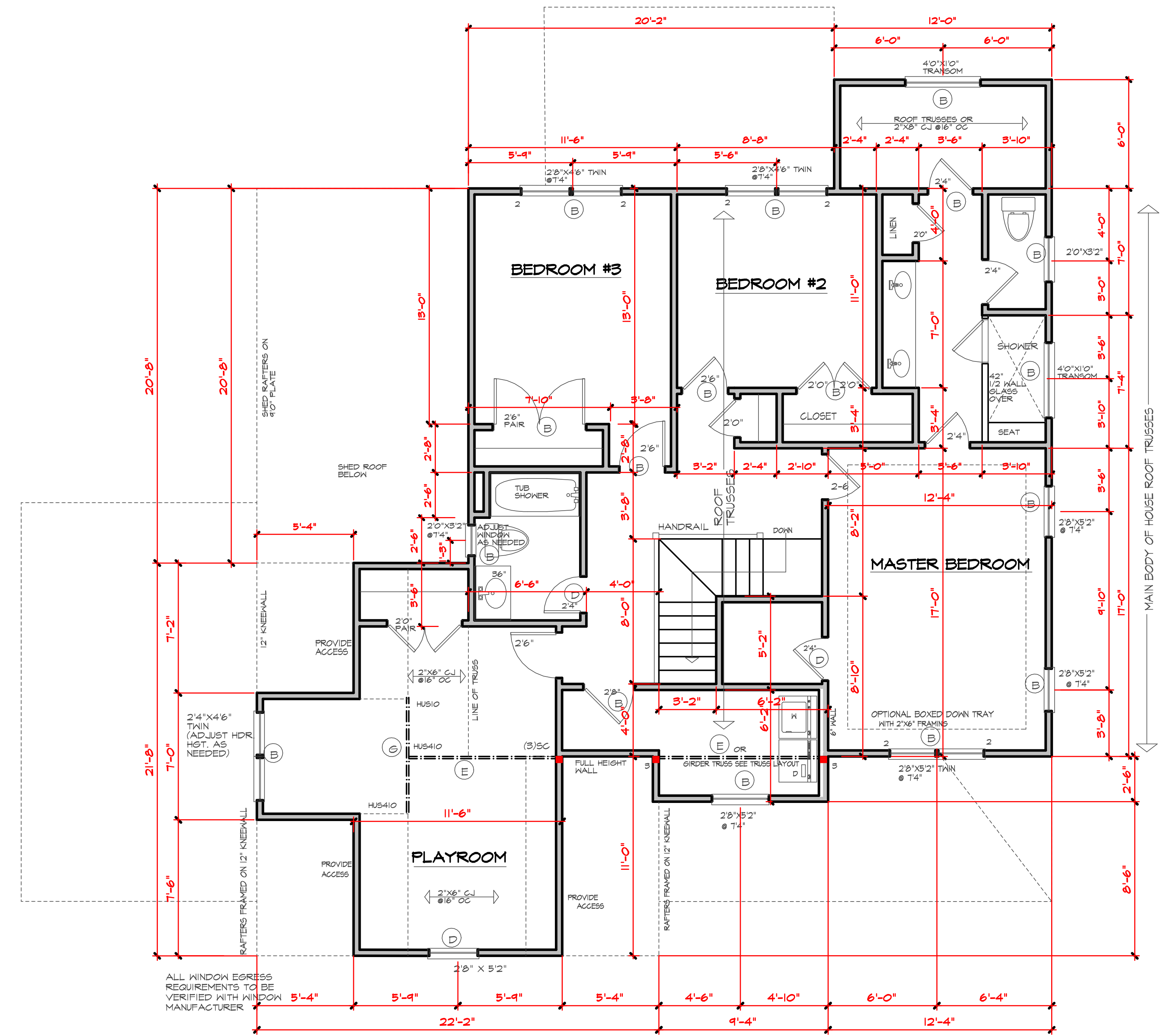

SECOND FLOOR PLAN
 SCALE 1/4" = 1'-0"

Plan # **The Jade** 3 CAR OPTION

THIS PLAN DESIGNED UNDER NORTH CAROLINA RESIDENTIAL CODE 2018 EDITION (2018 IRC)

DATE 3/28/2022
 PROJECT # 220217

