

Harnett County Department of Public Health

Improvement Permit

A building permit cannot be issued with only an Improvement Permit

ISSUED TO: True Homes LLC PROPERTY LOCATION: 217 Walker Grove Ln. (Matthews Road - S
 SUBDIVISION Walker Grove LOT # 8

NEW REPAIR EXPANSION
 Type of Structure: 64x40 sfd, 3 beds 3 baths
 Proposed Wastewater System Type: 25% Reduction Sys.
 Projected Daily Flow: 360 GPD
 Number of bedrooms: 3 Number of Occupants: 6 max
 Basement Yes No
 Pump Required: Yes No May be required based on final location and elevations of facilities
 Type of Water Supply: Community Public Well Distance from well NA feet
 Permit conditions: _____ Permit valid for: Five years
 No expiration

Authorized State Agent: [Signature] Date: 02/25/2022 SEE ATTACHED SITE SKETCH
 The issuance of this permit by the Health Department in no way guarantees the issuance of other permits. The permit holder is responsible for checking with appropriate governing bodies in meeting their requirements. This site is subject to revocation if the site plan, plat, or the intended use changes. The Improvement Permit shall not be affected by a change in ownership of the site. This permit is subject to compliance with the provisions of the Laws and Rules for Sewage Treatment and Disposal and to conditions of this permit.

Construction Authorization

(Required for Building Permit)

The construction and installation requirements of Rules .1950, .1952, .1954, .1955, .1956, .1957, .1958, and .1959 are incorporated by references into this permit and shall be met. Systems shall be installed in accordance with the attached system layout.

ISSUED TO: True Homes LLC PROPERTY LOCATION: 217 Walker Grove Ln. (Matthews Road -
 SUBDIVISION Walker Grove LOT # 8

Facility Type: 64x40 sfd, 3 beds 3 baths New Expansion Repair
 Basement? Yes No Basement Fixtures? Yes No
 Type of Wastewater System** 25% REDUCTION SYSTEM (Initial) Wastewater Flow: 360 GPD
 (See note below, if applicable
25% REDUCTION SYSTEM (Repair)

Installation Requirements/Conditions	Number of trenches <u>3</u>	Trench Spacing: <u>9</u> Feet on Center
Septic Tank Size <u>1000</u> gallons	Exact length of each trench <u>100</u> feet	Soil Cover: <u>6</u> inches [IMPERM] (Maximum soil cover shall not exceed 36" above the trench bottom)
Pump Tank Size _____ gallons	Trenches shall be installed on contour at a Maximum Trench Depth of: <u>14-16</u> inches (Trench bottoms shall be level to +/-1/4" in all directions)	Aggregate Depth: <u>NA</u> inches below pipe <u>NA</u> inches above pipe <u>NA</u> inches total

Pump Requirements: _____ ft. TDH vs. _____ GPM

Conditions: CANNITY TO D-BOX EQUAL DISTRIBUTION REQUIRED
IMPORT APPROVED COVER REQUIRED

**WATER LINES (INCLUDING IRRIGATION) MUST BE 10FT. FROM ANY PART OF SEPTIC SYSTEM OR REPAIR AREA.
 NO UTILITIES ALLOWED IN INITIAL OR REPAIR DRAIN FIELD AREA.**

****If applicable: I understand the system type specified is different from the type specified on the application. I accept the specifications of this permit.**

Owner/Legal Representative Signature: _____ Date: _____

This Construction Authorization is subject to revocation if the site plan, plat, or the intended use changes. The Construction Authorization shall not be transferred when there is a change in ownership of the site. This Construction Authorization is subject to compliance with the provisions of the Laws and Rules for Sewage Treatment and Disposal and to the conditions of this permit. SEE ATTACHED SITE SKETCH

Authorized State Agent: [Signature] Date: 02/25/2022
ANDREW CORBIN Construction Authorization Expiration Date: 02/25/2027

Harnett County Department of Public Health Site Sketch

Property Location: 217 Walker Grove Ln. (Matthews Road - SR 1436)

Issued To: True Homes LLC

Subdivision Walker Grove

Lot # 8

Authorized State Agent: _____

[Signature]
ANDREW CORSON

Date: 02/25/2022

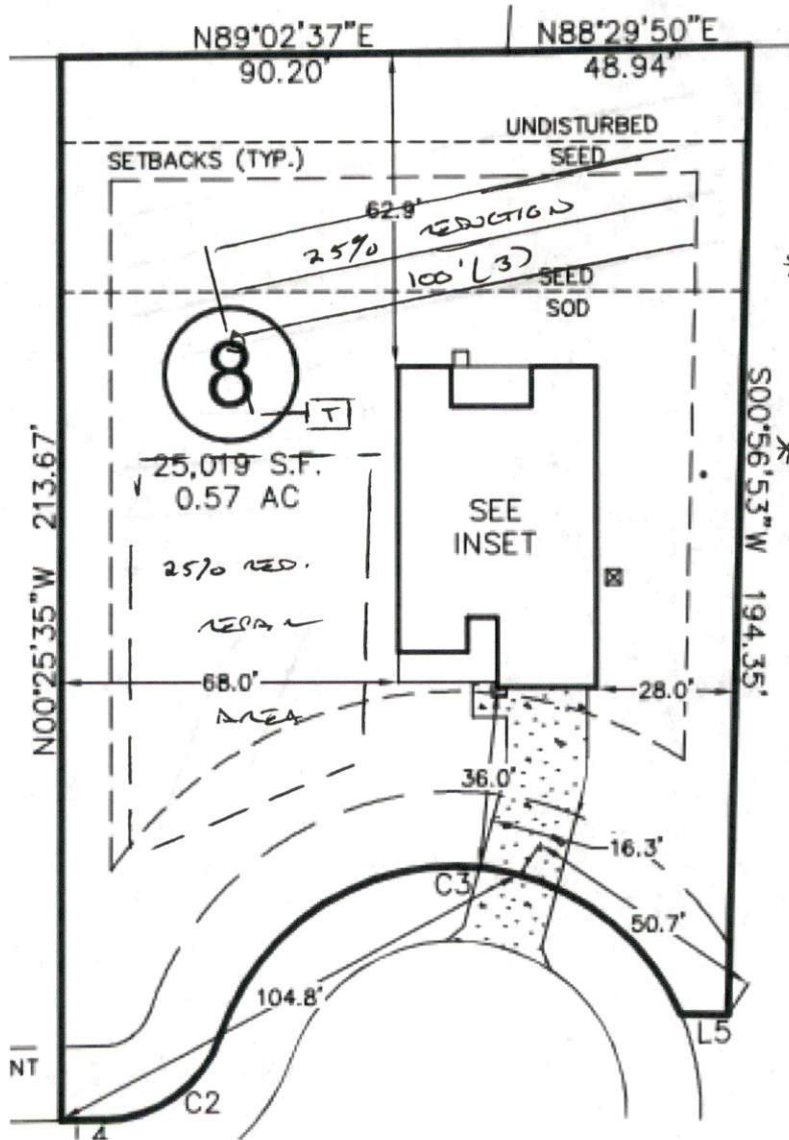

*GRAVITY TO D-BOX
ELUVE DISTRIBUTION
REQUIRED
*IMPORT APPROVED
COURT
REQUIRED
[LAT-GRADE]

This drawing is for illustrative purposes only. System installation must meet all pertinent laws, rules, and regulations.

Walker Grove 4-Bedroom Septic Proposal True Homes - Lot #8

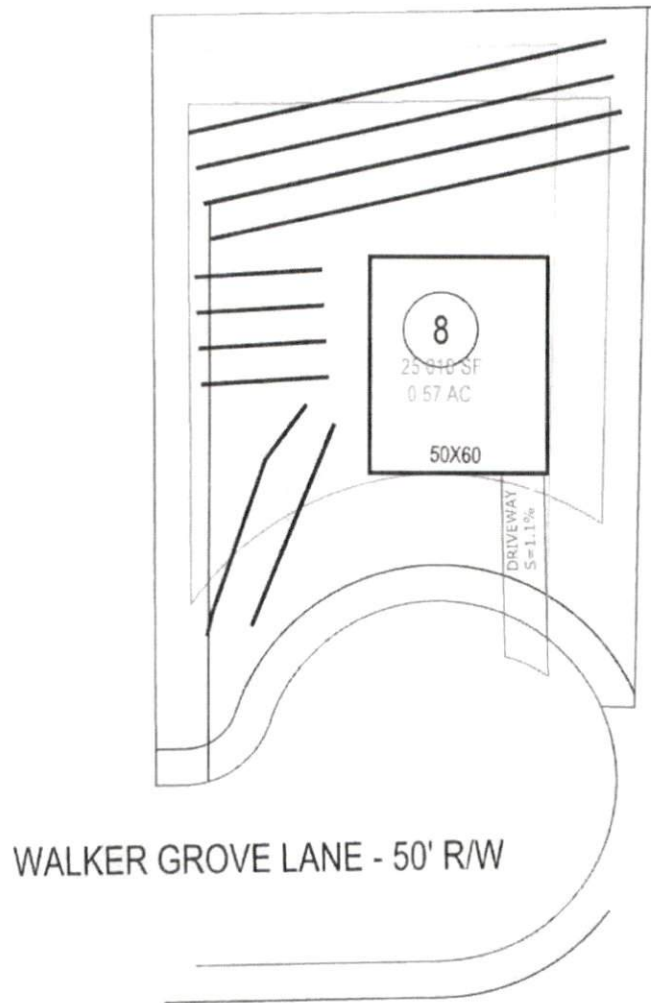

* This drawing represents a preliminary septic design.

**Not a Permit

*** A more detailed septic design should be completed prior to any lot grading.

GRAPHIC SCALE
1" = 50'



Adams
Soil Consulting
919-414-6761
Job #860