

HARNETT DEPARTMENT OF PUBLIC HEALTH PERMIT  
TO CONSTRUCT A DRINKING WATER SUPPLY WELL

PIN #: \_\_\_\_\_ Parcel #: \_\_\_\_\_ Application #: SFD2202-0031 Subdivision: \_\_\_\_\_ Lot #: \_\_\_\_\_

Applicant Name: Weaver Homes  
Address: 1304 Cooper store Rd (SR1225)

Type of Facility Served by Well: 74'x81' SFD

Sewage System: 25% reduction

Permit Conditions: \_\_\_\_\_

General Permit Conditions:

- Drinking water supply well construction must meet 15A NCAC 02C.100 rules
- The permitted drinking water supply well shall be located in accordance with the **SITE PLAN**
- **ANY ALTERATION** of the site of the site (including location of structures and appurtenance) or modification in use of the well, may subject this Permit to revocation

Authorized State Agent *Moh A REHS* Date 8-26-22

Grouting Inspection Witnessed \_\_\_\_\_ Date \_\_\_\_\_

Grouting self-certified by driller GW-1 provided?  Yes  No

See attachment for construction sketch

WELL CERTIFICATE OF COMPLETION

Date: \_\_\_\_\_ Application #: SFD2202-0031 Well Contractor: \_\_\_\_\_

Applicant Name: Weaver Homes  
Address: 1304 Cooper store Rd (SR 1225)  
Directions to Site: \_\_\_\_\_

Use of Well: \_\_\_\_\_ Date Drilled: \_\_\_\_\_ Total Depth: \_\_\_\_\_ Replacement Well?  Yes  No  
Static Water Level: \_\_\_\_\_ Top of Casing is \_\_\_\_\_ in. above surface. Yield: \_\_\_\_\_ gpm at \_\_\_\_\_ ft.  
Disinfection: Type \_\_\_\_\_ Amount \_\_\_\_\_

| <u>Water Zone (depth)</u> | <u>Casing</u>                                    | <u>Grout</u>                  |
|---------------------------|--|-------------------------------|
| From _____ To _____       | From _____ To _____                              | From <u>0</u> To _____        |
| From _____ To _____       | Diameter: _____ Material: _____ Thickness: _____ | Material: _____ Method: _____ |
| From _____ To _____       | From _____ To _____                              | From _____ To _____           |
|                           | Diameter: _____ Material: _____ Thickness: _____ | Material: _____ Method: _____ |
|                           | From _____ To _____                              | From _____ To _____           |
|                           | Diameter: _____ Material: _____ Thickness: _____ | Material: _____ Method: _____ |

Inspector: \_\_\_\_\_ On Hold Date: \_\_\_\_\_ Release Date: \_\_\_\_\_

Remarks: \_\_\_\_\_

Well Head Information

Casing Height: 14 (above finished grade) Access Port:  Vent Stack:   
Well ID Tag:  Pump ID Tag:  Sampling Tap:  Backflow Preventer:   
Sample Taken?  Yes  No Well Head properly sealed:

Remarks: \_\_\_\_\_

Authorized State Agent *Moh A REHS* Date 5-4-23

See Attachment for completion sketch

Well Construction Sketch

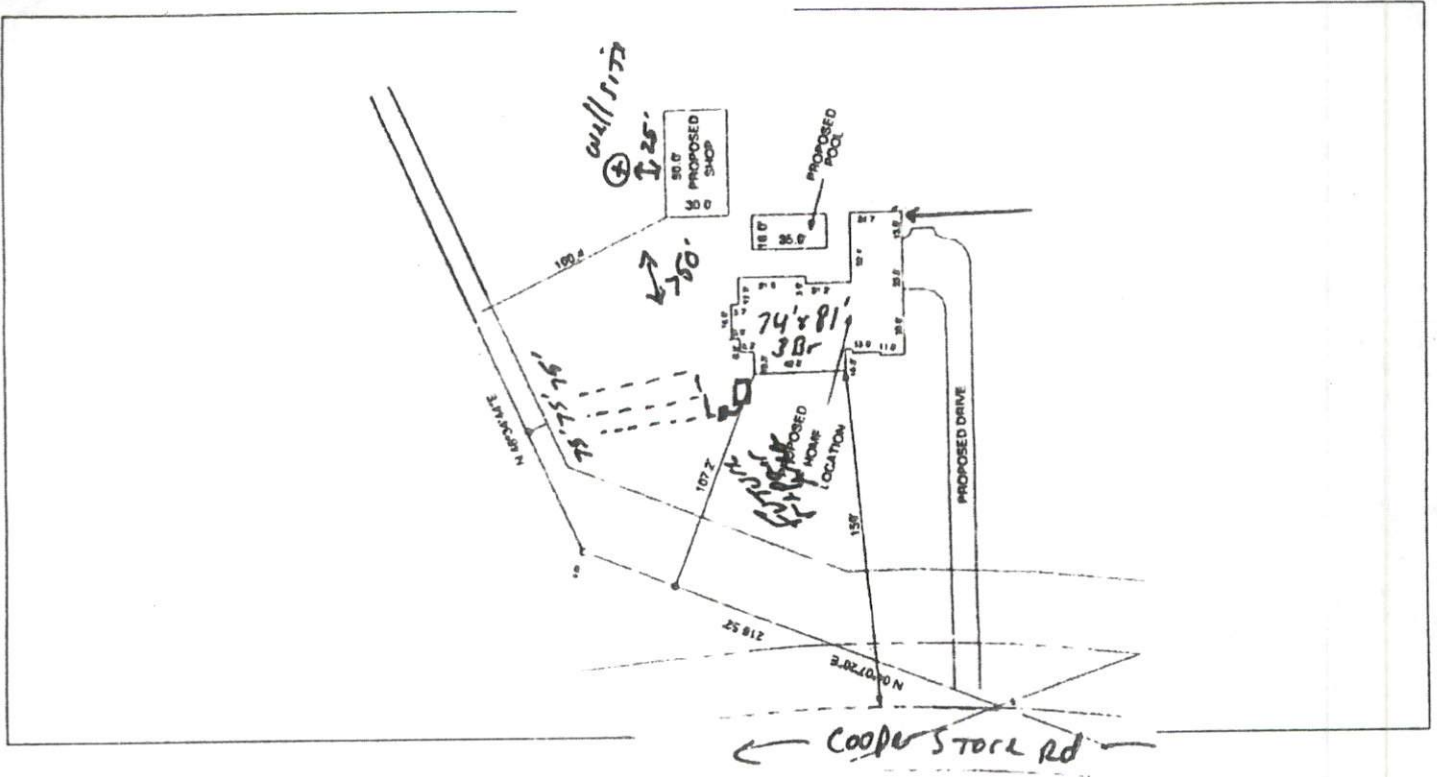

Well Completion Sketch

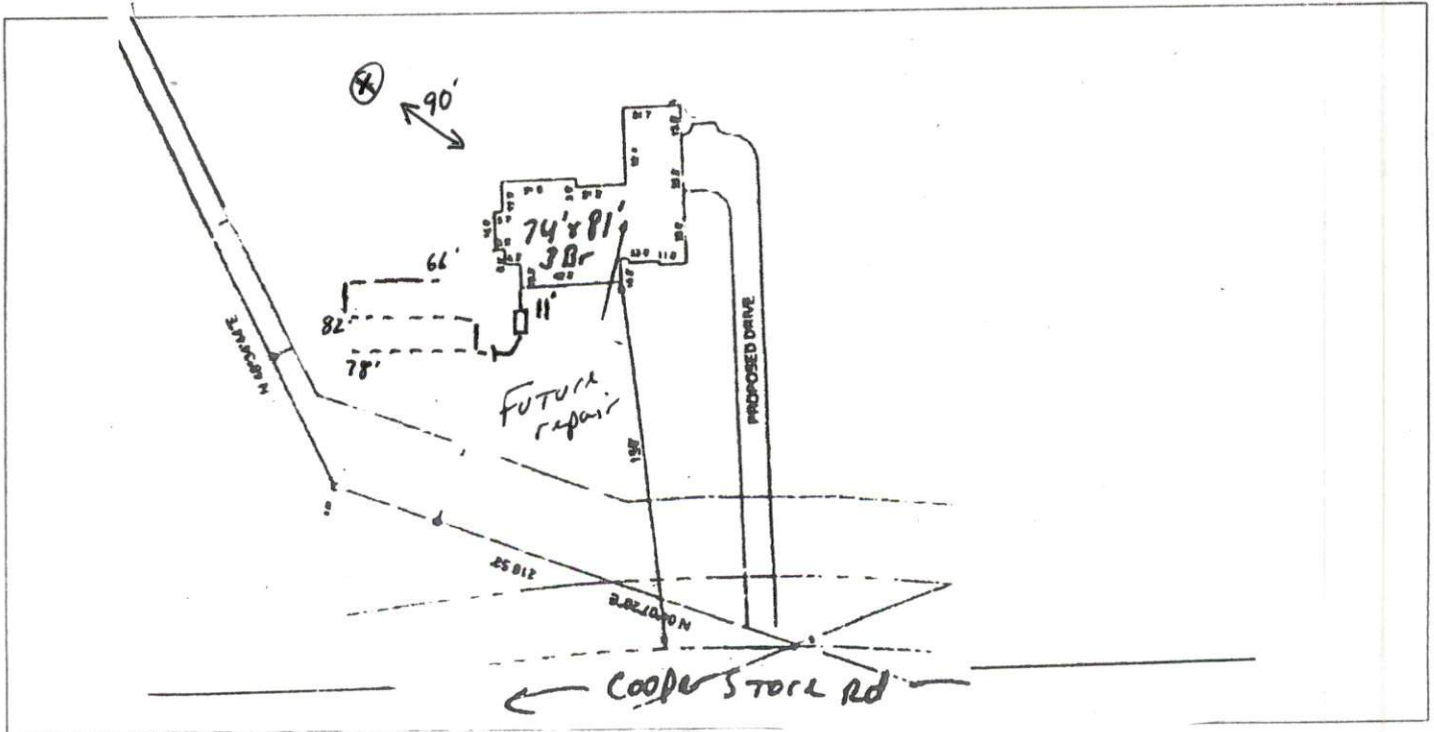



# WELL CONSTRUCTION RECORD (GW-1)

For Internal Use Only:

### 1. Well Contractor Information:

Well Contractor Name: Michael Mowers  
 Well Contractor Certification Number: NCWC 2470-A  
 Company Name: WV Mowers & Sons

2. Well Construction Permit #: \_\_\_\_\_  
 List all applicable well construction permits (i.e. UIC, County, State, Variance, etc.)

3. Well Use (check well use):

Water Supply Well:

Agricultural  Municipal/Public  
 Geothermal (Heating/Cooling Supply)  Residential Water Supply (Single)  
 Industrial/Commercial  Residential Water Supply (Shared)  
 Irrigation

Non-Water supply Well:

Monitoring  Recovery

Injection Well:

Aquifer Recharge  Groundwater Remediation  
 Aquifer Storage and Recovery  Salinity Barrier  
 Aquifer Test  Stormwater Drainage  
 Experimental Technology  Subsidence Control  
 Geothermal (Closed Loop)  Tracer  
 Geothermal (Heating /Cooling Return)  Other (explain under #21 remarks)

4. Date Well Completed: 9-29-22 Well ID#: \_\_\_\_\_

5a. Well location:

Facility/Owner Name: Weaver Homes Facility ID# (if applicable): \_\_\_\_\_  
 Physical Address, City and Zip: 1304 Cooper Store Rd  
Harnett  
 County: \_\_\_\_\_ Parcel Identification # (PIN): \_\_\_\_\_

5b. Latitude and Longitude in degrees/minutes/seconds or decimal degrees:  
35° 23' 49" N 79° 3' 53" W

6. Is (are) the well(s):  Permanent or  Temporary

7. Is this a repair to an existing well:  Yes or  No  
 If this is a repair, fill out known well construction information and explain the nature of the repair under #21 remarks section or on the back of this form.

8. For Geoprobe/DPT or Closed-Loop Geothermal Wells having the same construction, only 1 GW-1 is needed. Indicate TOTAL NUMBER of wells drilled: \_\_\_\_\_

9. Total well depth below land surface: 220 300 (ft.)  
 For multiple wells list all depths if different (example- 3@200' and 2@100')

10. Static water level below top of casing: 40 (ft.)  
 If water level is above casing use \_\_\_\_\_

11. Borehole diameter: 6 (in.)

12. Well construction method: Air Rotary  
 (i.e. auger, rotary, cable, direct push, etc.)

FOR WATER SUPPLY WELLS ONLY  
 13a. Yield (gpm): 20 Method of Test: Air

13b. Disinfection Type: H+H Amount: 1 Pans

14. WATER ZONES

| FROM    | TO     | DESCRIPTION |
|---------|--------|-------------|
| ft. 110 | ft. 20 | gpm         |

15. OUTER CASING (for multi-cased wells) OR LINER (if applicable)

| FROM   | TO     | DIAMETER  | THICKNESS | MATERIAL |
|--------|--------|-----------|-----------|----------|
| +1 ft. | 88 ft. | 6 3/4 in. | SDR21     | PVC      |

16. INNER CASING OR TUBING (geothermal closed-loop)

| FROM | TO  | DIAMETER | THICKNESS | MATERIAL |
|------|-----|----------|-----------|----------|
| ft.  | ft. | in.      |           |          |

17. SCREEN

| FROM | TO  | DIAMETER | SLOT SIZE | THICKNESS | MATERIAL |
|------|-----|----------|-----------|-----------|----------|
| ft.  | ft. | in.      |           |           |          |

18. GROUT

| FROM  | TO     | MATERIAL  | EMPLACEMENT METHOD & AMOUNT |
|-------|--------|-----------|-----------------------------|
| 0 ft. | 20 ft. | Bentonite | Pumped                      |

19. SAND/GRAVEL PACK (if applicable)

| FROM | TO  | MATERIAL | EMPLACEMENT METHOD |
|------|-----|----------|--------------------|
| ft.  | ft. |          |                    |

20. DRILLING LOG (attach additional sheets if necessary)

| FROM   | TO      | DESCRIPTION (color, hardness, soil/rock type, grain, size, etc.) |
|--------|---------|--|
| 0 ft.  | 2 ft.   | Sand   |
| 2 ft.  | 80 ft.  | Clay   |
| 80 ft. | 222 ft. | Granite  |

21. REMARKS:

22. CERTIFICATION: Michael Mowers 9-29-22  
 Signature of Certified Well Contractor Date  
 By signing this form, I hereby certify that the well(s) was (were) constructed in accordance with 15A NCAC 02C.0100 or 15A NCAC 02C.0200 Well Construction Standards and that a copy of this record has been provided to the well owner.

23. Site diagram or additional well details:  
 You may use the back of this page to provide additional well site details or well abandonment details. You may also attach additional pages if necessary.

SUBMITTAL INSTRUCTIONS  
 24a. For All Wells: Submit this form within 30 days of completion of well construction to the following:

Division of Water Resources, Information Processing Unit, 1617  
 Mail Service Center, Raleigh, NC 27699-1617

24b. For Injection Wells: In addition to sending the form to the address in 24a above, also submit one copy of this form within 30 days of completion of well construction to the following:

Division of Water Resources, Underground Injection Control  
 Program, 1636 Mail Service Center, Raleigh, NC 27699-1636

24c. For Water Supply & Injection Wells: In addition to sending the form to the address(es) above, also submit one copy of this form within 30 days of completion of well construction to the county health department of the county where constructed.