

THIS IS TO CERTIFY THAT ON THE 1st DAY OF APRIL 2022 AN ACTUAL SURVEY WAS DONE UNDER MY SUPERVISION OF THE PROPERTY SHOWN HEREON, THIS MAP IS NOT INTENDED TO MEET GS 47-30 RECORDING REQUIREMENTS.

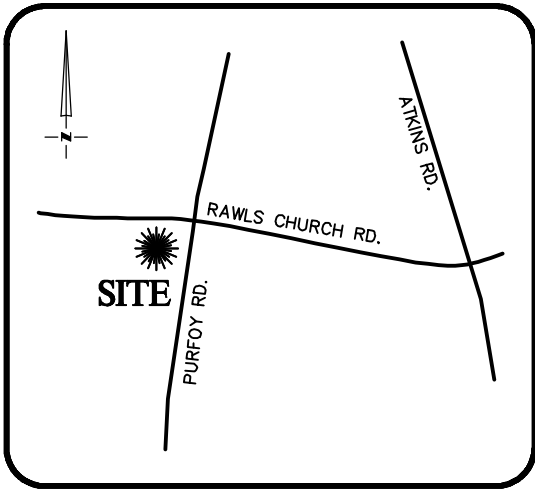

VICINITY MAP
Not To Scale

SIGNED _____

DEAN M. RHOADS, PLS (L-4679)

LEGEND

- PROPERTY LINE
- ADJACENT PROPERTY LINES
- CLOSURE EXCEEDS 1 INCH IN 10,000 FT.
- IPS ● - IRON PIN SET
- EIP ○ - EXISTING IRON PIPE
- CP ○ - COMPUTED POINT
- DB - DEED BOOK
- PB - BOOK OF MAPS/PLAT BOOK
- PG - PAGE
- #219 STREET ADDRESS

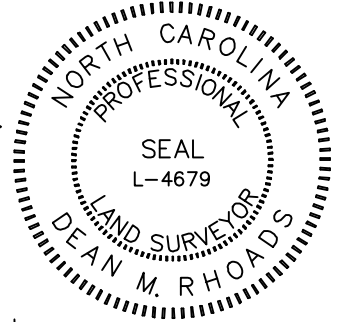

SETBACKS: (PB 2021, PG 567-571)

FRONT - 35'
REAR - 20'
SIDE - 10'
CORNER SIDE - 10'

N/F
JAMES C. TUTOR
DE BRA TUTOR
DB 803 PG 368

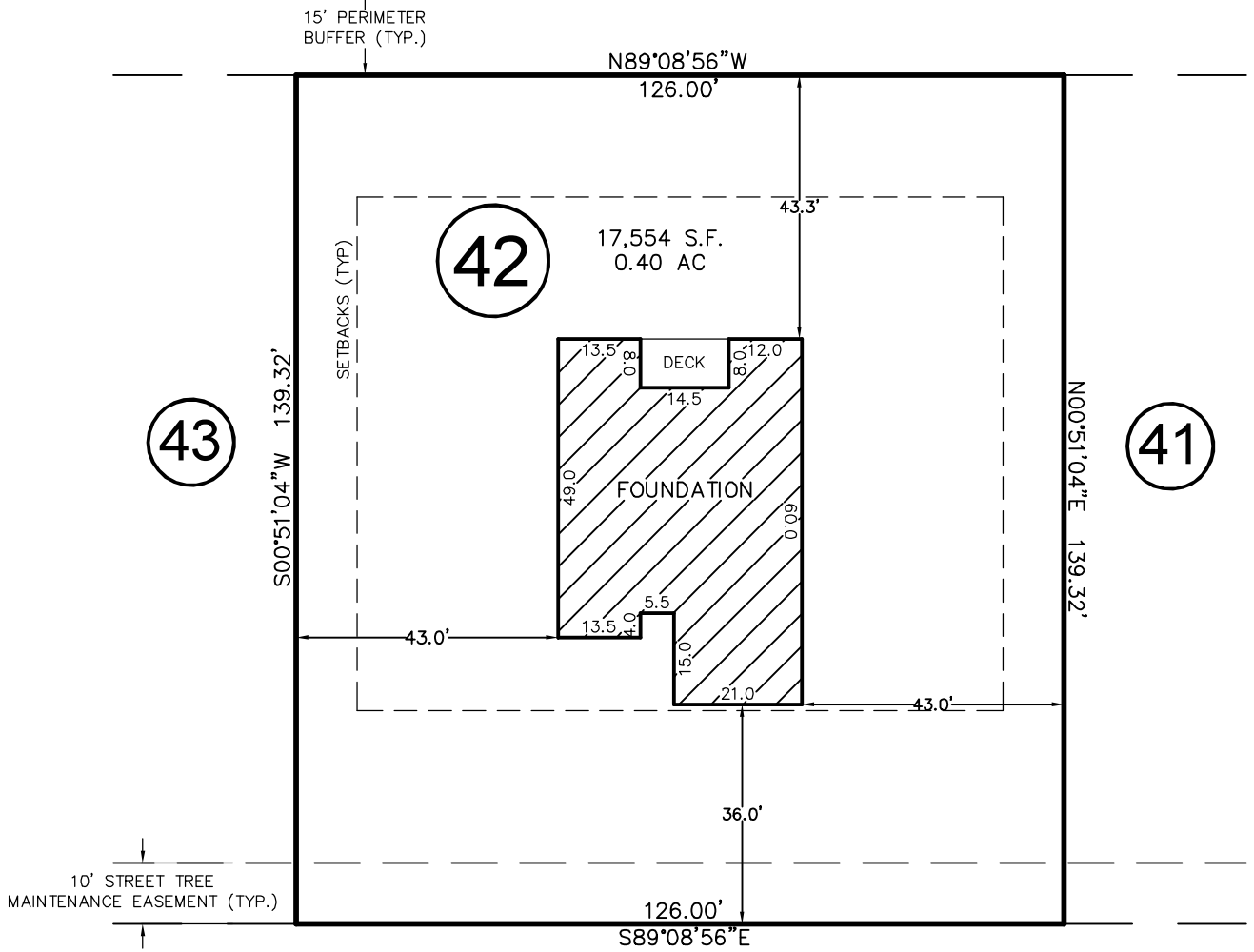
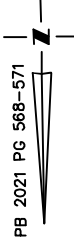

LAMBERT LANE
50' PUBLIC R/W

THIS PROPERTY MAY BE SUBJECT TO ANY AND ALL APPLICABLE DEED RESTRICTIONS, EASEMENTS, RIGHT-OF-WAY, UTILITIES AND RESTRICTIVE COVENANTS WHICH MAY BE OF RECORD OR IMPLIED

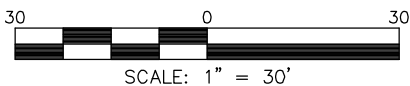

FOUNDATION SURVEY

FOR
#219 LAMBERT LANE
LOT 42, PURFOY PLACE SUBDIVISION

Hectors Creek Township, Harnett County, North Carolina

PROPERTY OF: TRIANGLE BUILDING & PROPERTIES

MAP BOOK 2021 PAGE 568-571 DEED REFERENCE _____ PAGE _____

**RESIDENTIAL
LAND SERVICES, PLLC.**

1917 Evans Road
Cary, North Carolina 27513
Phone (919) 378-9316
Firm License # P-0873

DRAWN BY: JLS

DATE: APRIL 1, 2022