

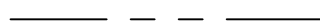



LEGEND

-  Surveyed Property Line
-  Right-of-Way Line
-  Easement Line
-  Property Line - Not Surveyed
-  EIP - Existing Iron Pipe
-  ISS - Iron Stake Set
-  EIS - Existing Iron Stake

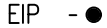

FOUNDATION

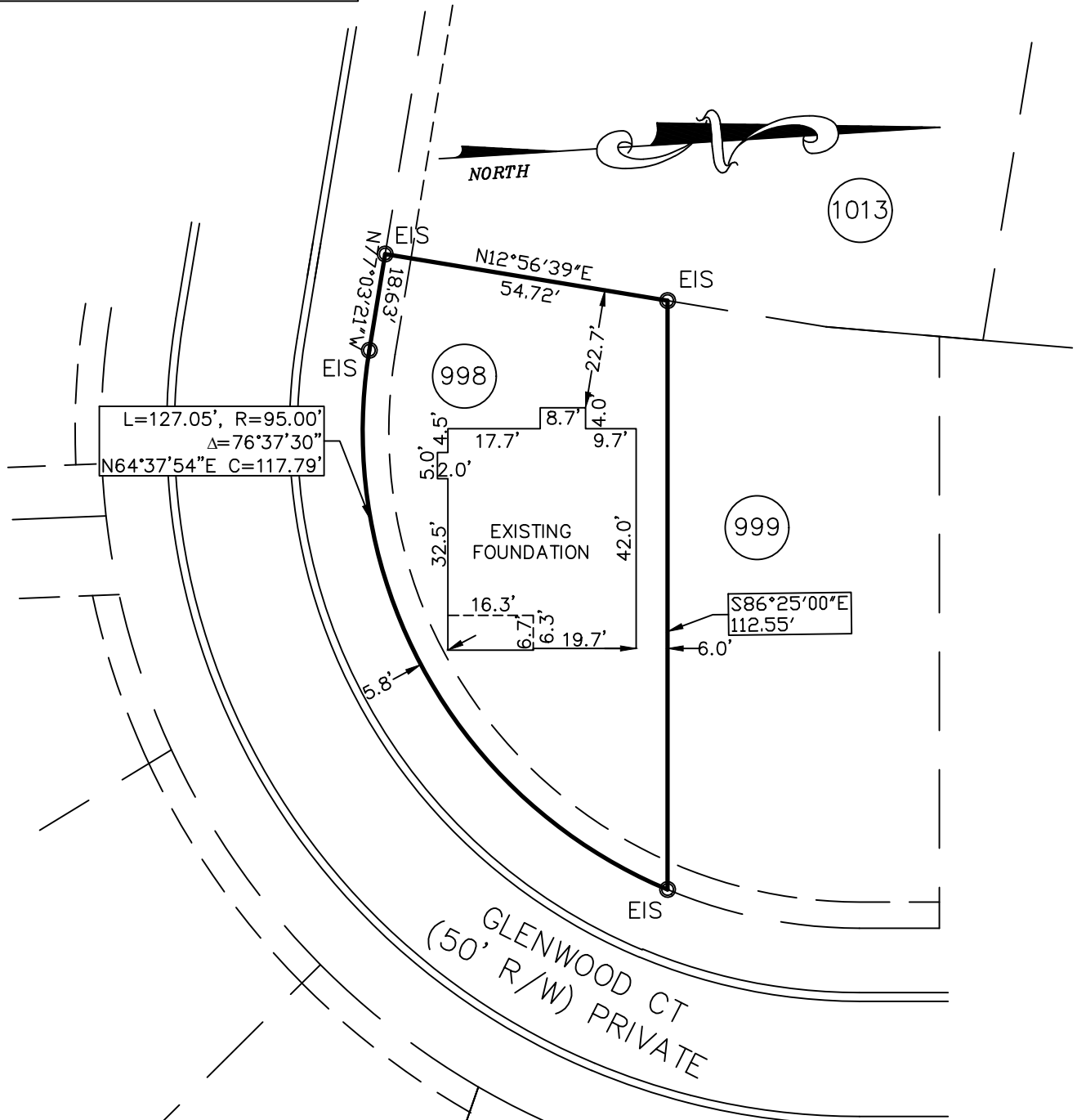
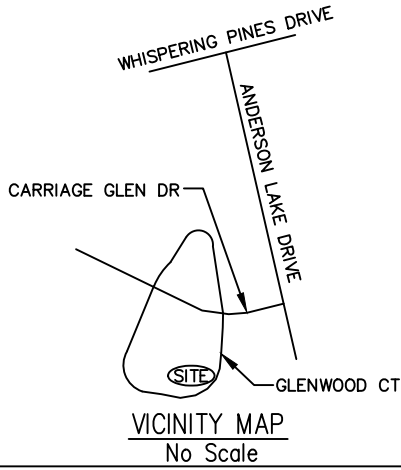
PROPERTY OF: MCKEE HOMES, LLC
ADDRESS: GLENWOOD COURT
COUNTY: HARNETT
DATE: August 16, 2022
SCALE: 1" = 30'
SUBDIVISION: ANDERSON CREEK CLUB
 PHASE 5E, (PART 2)
 MAP BOOK 2016, PAGE 362



This map is not for recordation and can not be used for conveyances.

Averette Engineering Co., P.A.
Established 1970

CIVIL ENGINEERING
LAND SURVEYING
PLANNING

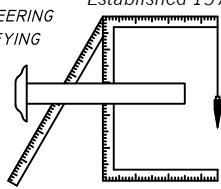

Address: 712 E. Lake Ridge Road
Raeford, NC 28376
Phone: (910) 488-5656
Fax: (910) 488-0181
License: C-0146
Web: www.averette-eng.com

Michael D. Averette

MICHAEL D. AVERETTE L-3352
Professional Land Surveyor

August 16, 2022
Date

CARGGLEN 998