

CAROLINA
 CIVIL ENGINEERS
 [Signature]

Vanessia McDougald Robinson &
 Kenneth Wayne McDougald
 Deed Book 3025, Page 698

± 1,337' To
 Intersect SR 2215
 at Mett Central Rd.

Robinson Lane
 Existing 30' Access & Utility Easement
 DB 1070, Page 253

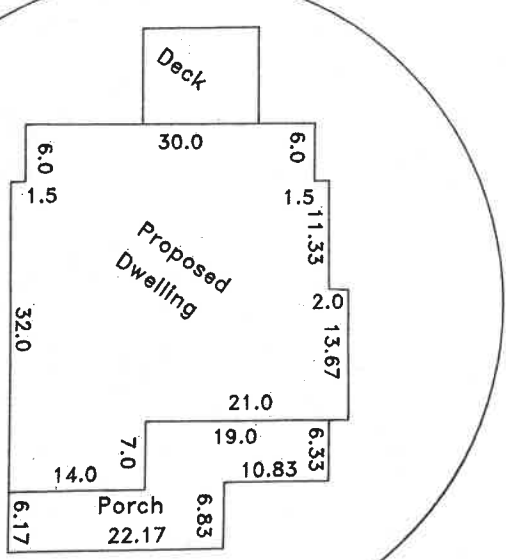

William H. Clark, Jr.
 Deed Book 3855, Page 936
 Map Number 2006-1024

William H. Clark, Jr.
 Deed Book 3855, Page 919
 Map Number 2006-1024

Chad Curtis Barney
 Roschelle E. Barney
 Deed Book 3829, Page 616
 Map Number 2006-1024

Roschelle E. Barney
 Deed Book 2694, Page 274
 Map Number 2006-1024

Proposed Site
 Boundary Information
 survey by Star
 date: [blank]

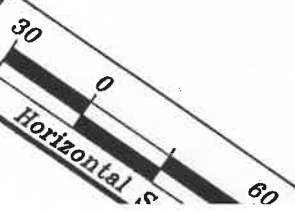

412 S
 TOWN
 Jo Lu: S

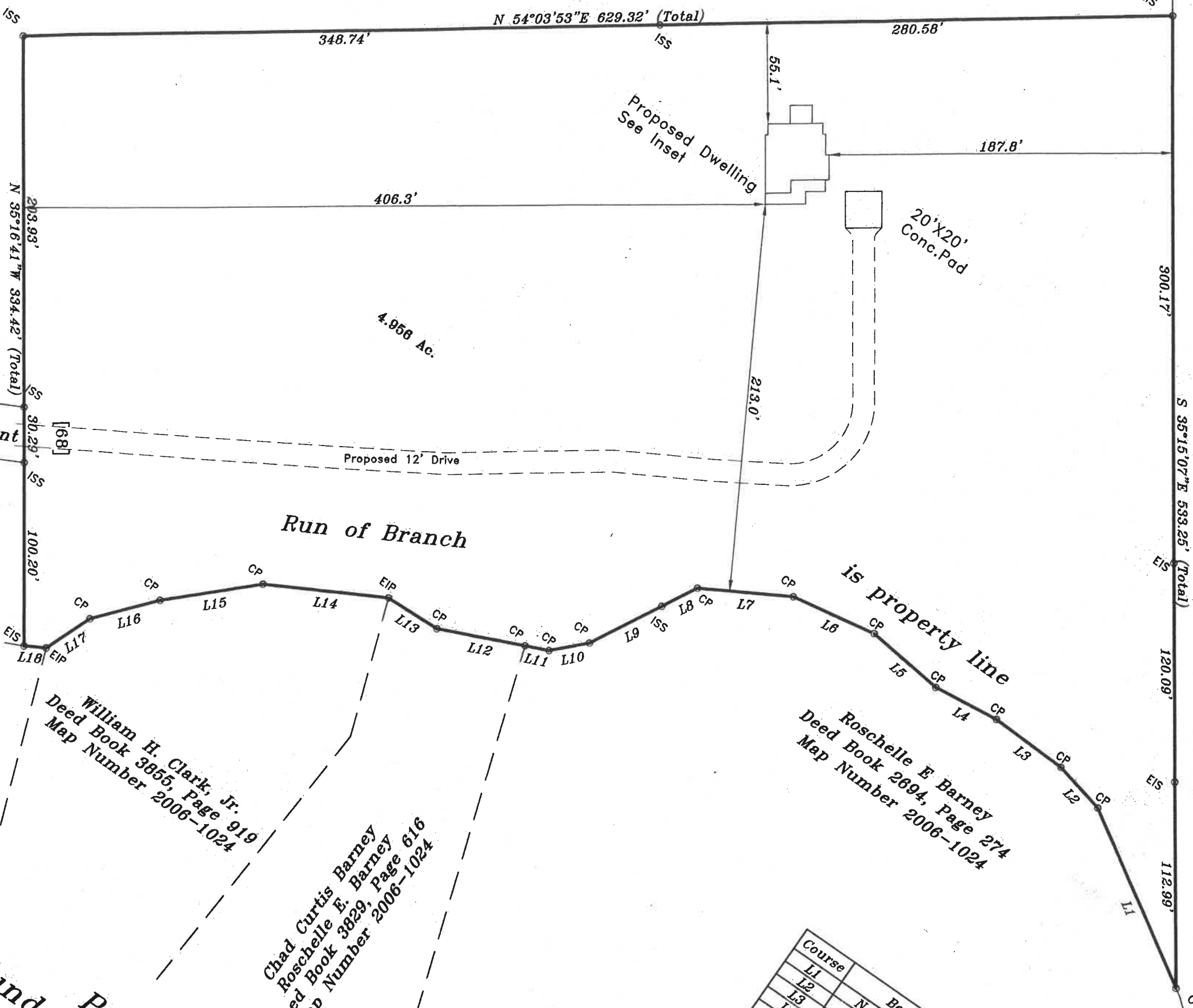

Course	Bearing	Distance
L1		
L2		
L3	N 58°14'32" W	107.71'
L4	N 77°12'55" W	30.20'
L5	N 88°14'58" W	43.82'
L6	S 83°00'41" W	43.82'
L7	S 79°27'16" W	43.82'
L8	S 60°10'25" W	43.82'
L9	S 28°03'43" W	43.82'
L10	S 27°57'	43.82'
L11		
L12		
L13		
L14		
L15		
L16		
L17		
L18		