

NORTH CAROLINA HARNETT COUNTY  
 I, Mickey R. Bennett, PLS do certify that this plat was drawn under  
 my supervision/deed description recorded in Book (see ref)  
 Page (see ref), that boundaries not surveyed are clearly  
 indicated as drawn from information found in Book (see ref), Page  
 (see ref), that the ratio of precision as calculated is 1:10000.  
 Witness my original signature, registration number and seal this  
 3rd day of February A.D. 2022.

Mickey R. Bennett PLS



MICKEY R. BENNETT  
 L - 1514

I, MICKEY R. BENNETT PLS, CERTIFY  
 That this survey is of and existing parcel or parcels  
 of land or one or more existing easements and does  
 not concern with the proposed plat a closing street.

DEED REFERENCE DEED BOOK 4098, PAGE 0126

MAP REFERENCE PLAT BOOK 2021, PAGE 592 TRACT 5B

DALE INMAN  
 DB:3690, PG:860

NCSR 1233 (LLOYD STEWART RD.) 60'R/W

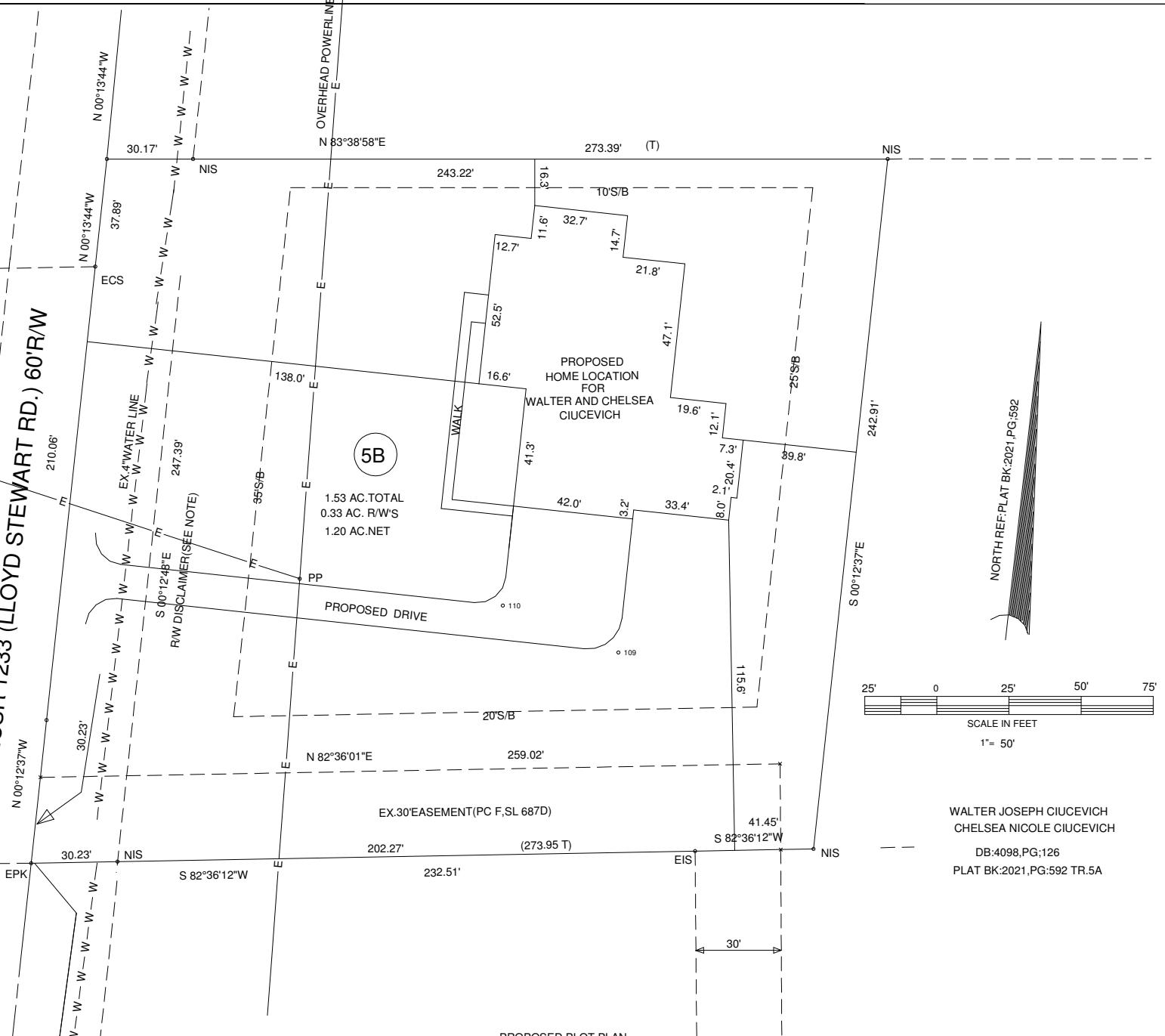

5B

1.53 AC. TOTAL  
 0.33 AC. R/W'S  
 1.20 AC. NET

PROPOSED HOME LOCATION  
 FOR  
 WALTER AND CHELSEA  
 CIUCEVICH

PROPOSED DRIVE

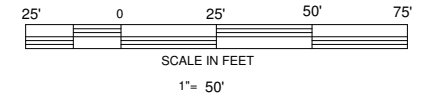

WALTER JOSEPH CIUCEVICH  
 CHELSEA NICOLE CIUCEVICH  
 DB:4098, PG:126  
 PLAT BK:2021, PG:592 TR.5A

PROPOSED PLOT PLAN

SURVEY FOR:  
**WALTER JOSEPH CIUCEVICH**  
**CHELSEA NICOLE CIUCEVICH**

**BENNETT SURVEYS** F-1304  
 1662 CLARK RD., LILLINGTON, N.C. 27546  
 (910) 893-5252

TOWNSHIP UPPER LITTLE RIVER		COUNTY HARNETT		SURVEYED BY:		FIELD BOOK	
STATE: NORTH CAROLINA		DATE: FEBRUARY 3, 2022		DRAWN BY: MRB		DRAWING NO.	
ZONED RA-30	WATERSHED DISTRICT N/A	PID # 130600 0001 15	PRN # 0600-91-6888.000	SCALE: 1"= 50'		CHECKED & CLOSURE BY:	
						22040	

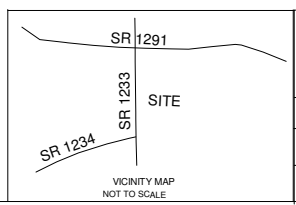

VICINITY MAP  
 NOT TO SCALE