

NORTH CAROLINA HARNETT COUNTY
 I, Mickey R. Bennett, PLS do certify that this plat was drawn under
 my supervision (deed description recorded in Book (see ref.) Page
 (see ref.) and that boundaries not surveyed are clearly
 indicated as drawn from information found in Book (see ref.) Page
 (see ref.) that the ratio of precision as calculated is 1:10,000.
 Witness my original signature, registration number and seal this

04 TH DAY OF MARCH 2022.

Mickey R. Bennett PLS



MICKEY R. BENNETT
 L - 1514

I, MICKEY R. BENNETT PLS, CERTIFY
 That this survey is of and existing parcel or parcels
 of land or one or more existing easements and does
 not encroach upon or cross any existing street.

DEED REFERENCE: DEED BK 4098, PAGE 126

MAP REFERENCE: MAP NO. 2021-592
 TRACT - 5B

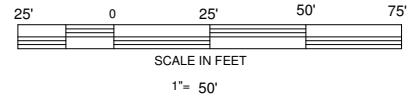
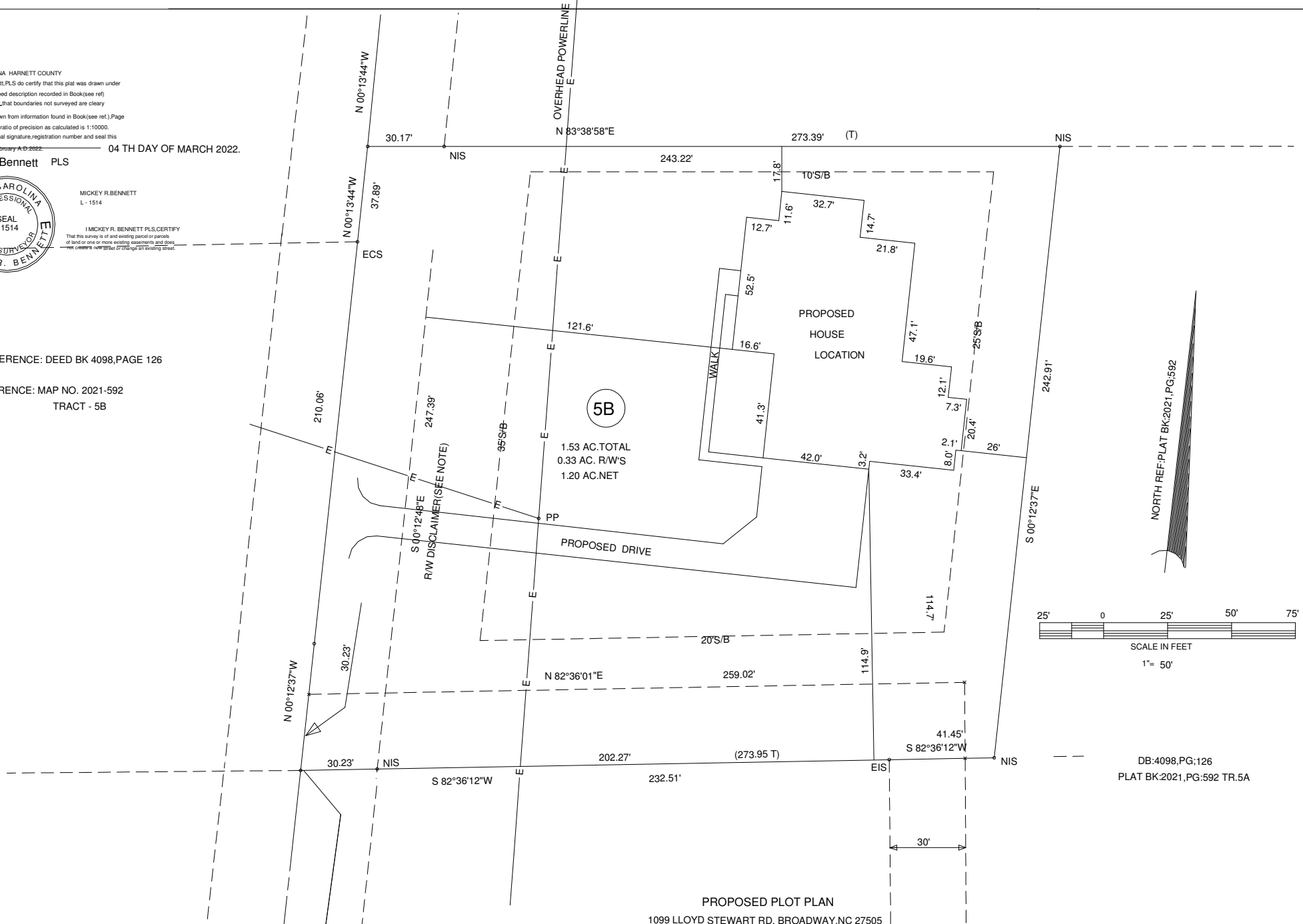

DB:4098, PG:126
 PLAT BK:2021, PG:592 TR.5A

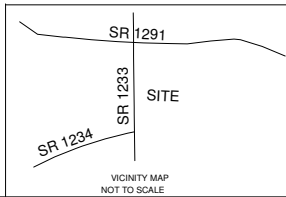

SURVEY FOR: WALTER JOSEPH CIUCEVICH & CHELSEA NICOLE CIUCEVICH		BENNETT SURVEYS F-1304 1662 CLARK RD., LILLINGTON, N.C. 27546 (910) 893-5252	
TOWNSHIP UPPER LITTLE RIVER	COUNTY HARNETT	SURVEYED BY:	FIELD BOOK
STATE: NORTH CAROLINA	DATE: MARCH 04, 2022	DRAWN BY: MRB	DRAWING NO. 22040B
ZONED RA-30	WATERSHED DISTRICT N/A	CHECKED & CLOSURE BY:	
PID # 130600 0001 15	PIN # 0600-91-6888.000	SCALE: 1" = 50'	