

**FEMA FLOOD HAZARD STATEMENT**  
 The subject property shown on this plat is located within the FEMA "Zone X" (Minimal Flood Risk) Area as shown on FIRM Number: 3720058800J  
 Effective date: 10/3/2006

[160] Walter H. Westbrook, Jr.  
 Hilda Judith Westbrook  
 DB 2682, Pg. 384  
 PC #E, Slide 7-B

**Note:**  
 Foundation Location based upon nails set in concrete footing for brick masons on March 17th, 2022. As-built dimensions of foundation confirmed on this date.

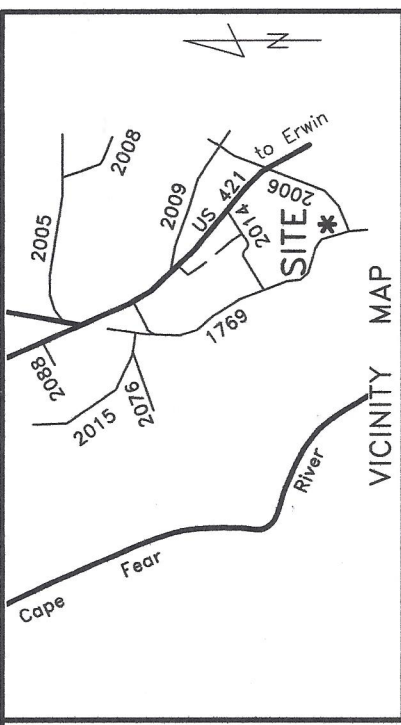
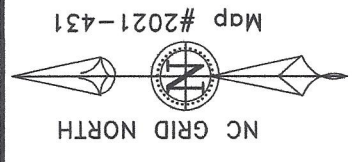

~ 163 Ramble Falls Ln., Erwin ~  
 Lot 6, Wildwood Subdivision  
 Map #2021-431 thru 432  
 ~ Foundation Survey ~  
**Signature Home Builders, Inc.**

Grove Township Harnett County  
 Scale: 1" = 50' Date: 5-13-2022

Surveyed & Mapped By  
**STREAMLINE LAND SURVEYING, Inc.**  
 NC FIRM C-1898  
 870 NC 55 W, Coats, N.C. 27521  
 Phone: 910-897-7715

I hereby certify that the foundation location shown hereon is correct in relation to property lines of record.  
 NOTE: The purpose of this survey is to locate the newley constructed foundation.  
 Other features, fixtures, encumbrances and indications of use may be revealed by a complete site survey.

Robert E. Goswami, Jr.  
 LAND SURVEYOR  
 L-37999-22  
 NORTH CAROLINA PROFESSIONAL SEAL

NOT FOR RECORDATION

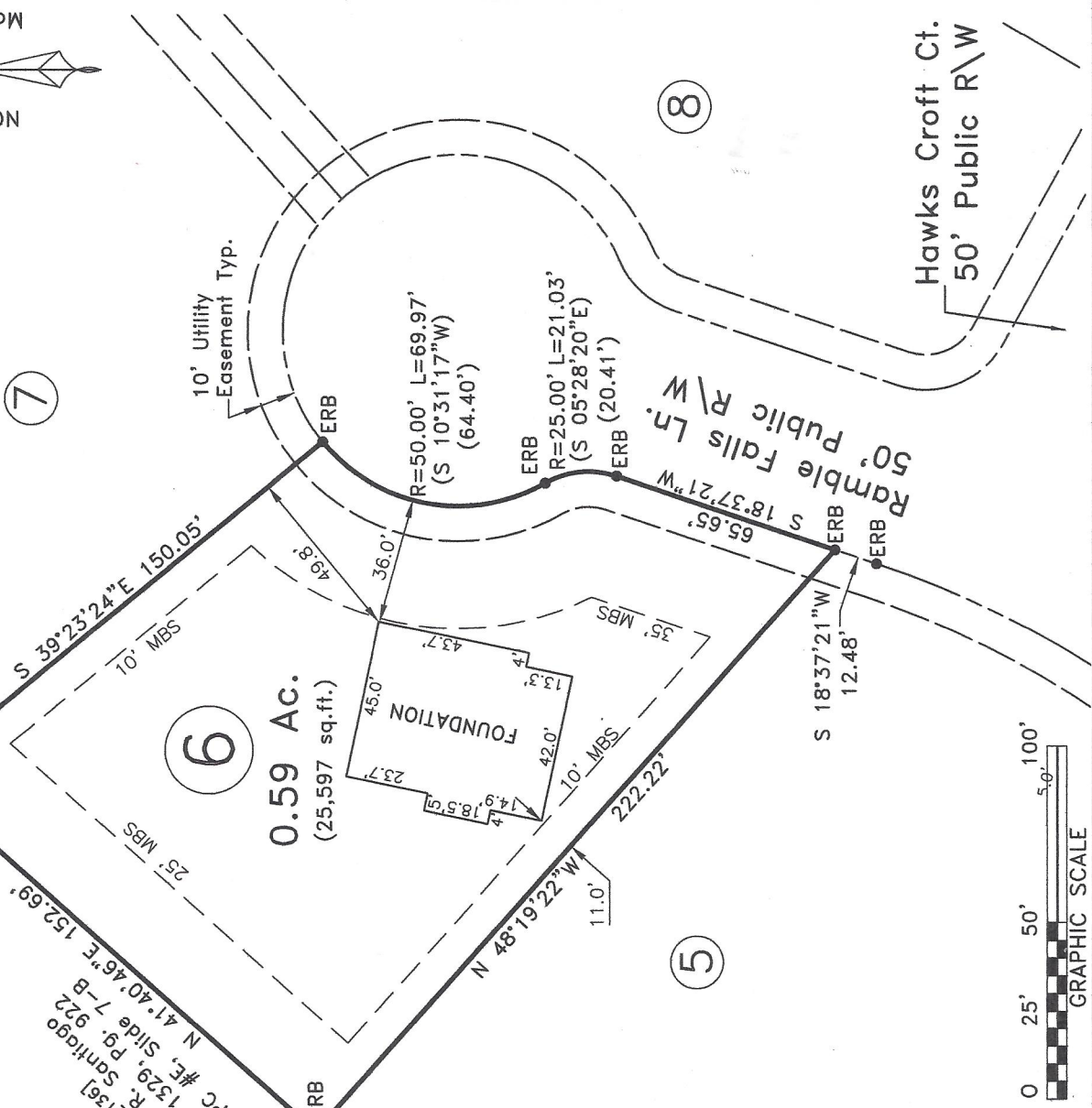

[136] Jose R. Santiago  
 DB 1329, Pg. 922  
 PC #E, Slide 7-B  
 N 41°40'46"E 152.69'

[98] Randy Lee Anderson  
 DB 875, Pg. 670  
 PC #D, Slide 60-B  
 S 41°40'46"W 105.00'

[136] Jose R. Santiago  
 DB 1329, Pg. 922  
 PC #E, Slide 7-B  
 N 41°40'46"E 152.69'

[160] Walter H. Westbrook, Jr.  
 Hilda Judith Westbrook  
 DB 2682, Pg. 384  
 PC #E, Slide 7-B

[136] Jose R. Santiago  
 DB 1329, Pg. 922  
 PC #E, Slide 7-B  
 N 41°40'46"E 152.69'

[136] Jose R. Santiago  
 DB 1329, Pg. 922  
 PC #E, Slide 7-B  
 N 41°40'46"E 152.69'

[136] Jose R. Santiago  
 DB 1329, Pg. 922  
 PC #E, Slide 7-B  
 N 41°40'46"E 152.69'

[136] Jose R. Santiago  
 DB 1329, Pg. 922  
 PC #E, Slide 7-B  
 N 41°40'46"E 152.69'

- LEGEND:**
- Subject Boundary Line
  - Adjoining Boundary Line
  - R/W Right-of-Way Line
  - C/L Centerline
  - Minimum Building Line
  - Survey tie lines
  - △ CP Calculated Point
  - △ ERB Existing Iron Re-Bar
  - △ BG/AG Below/Above Grade
  - △ FH Fire Hydrant
  - △ WM Water Meter
  - △ WV Water Valve
  - △ SS Sanitary Sewer Clean-Out
  - △ TP Telephone Pedestal

