

LEGEND:

- Subject Lot Boundary Line
- - - Adjoining Boundary Line
- - - R/W Right-of-Way Line
- - - C/L Centerline
- - - Easement Line
- - - MBS...Minimum Building Setback
- - - OHE...Overhead Electric Line
- - - Δ CP Calculated Point

[98]
Randy Lee Anderson
Connie M. Anderson
DB 875, Pg. 870
PC #D, Slide 60-B

[136]
Jose R. Santiago
DB 1329, Pg. 922
PC #E, Slide 7-B

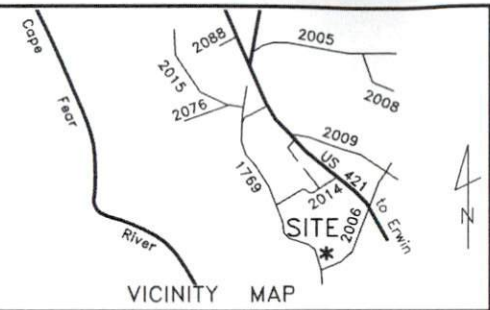

~ 137 Ramble Falls Ln., Erwin ~
Lot 5, Wildwood Subdivision
Map #2021-431 thru 432

Plot Plan For:
Signature Home Builders, Inc.

| | |
|-----------------|----------------|
| Grove Township | Harnett County |
| Scale: 1" = 50' | Date: 2-1-2022 |

Surveyed & Mapped By
STREAMLINE LAND SURVEYING, Inc.
NC FIRM C-1898
870 NC 55 W, Coats, N.C. 27521
Phone: 910-897-7715

~PRELIMINARY PLOT PLAN~
- Not an actual survey -
This plan represents proposed improvements to a lot of record. This plan is subject to review and approval by County Planning and Inspections Departments.
REVISED: 2/3/22-House Placement

NOT FOR RECORDATION

FEMA FLOOD HAZARD STATEMENT
The subject property shown on this plat is located within the FEMA "Zone X" (Minimal Flood Risk) Area as shown on FIRM Number: 3720058800J Effective date: 10/3/2006

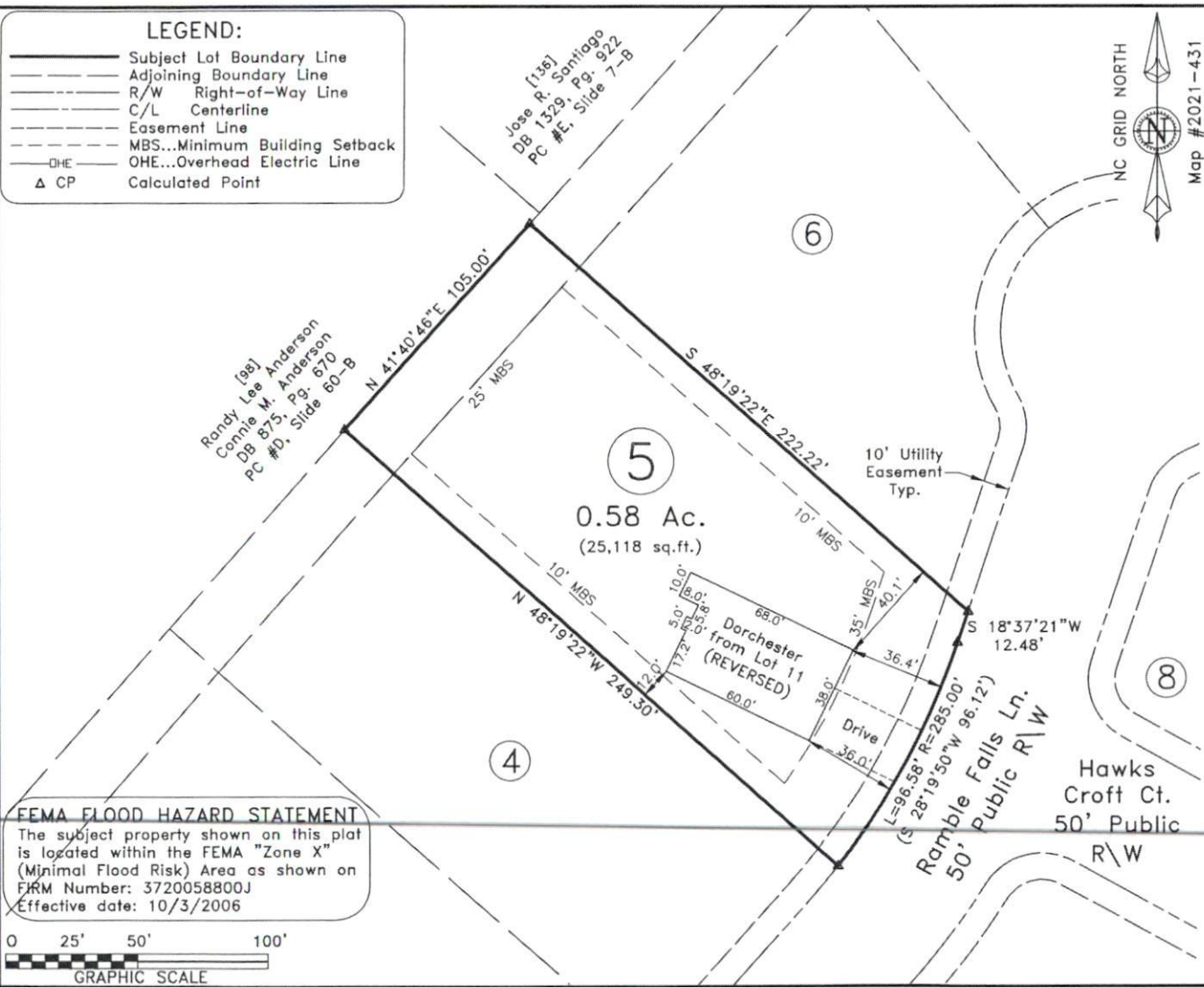
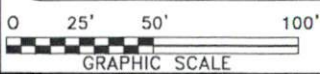

DATA\0588\211018SI.dwg (L5PlotPlan)