

VICINITY MAP  
(NO SCALE)

**LEGEND**

- DENOTES IRON PIPE OR BREAK IN LINE
- △ DENOTES CONTROL CORNER
- BG BELOW GROUND REC RECORDED
- AG ABOVE GROUND MEAS MEASURED
- EPK EXISTING PK NAL
- ER EXISTING IRON REBAR
- SIR SET REBAR

NOTE - 1/2" IRON REBAR SET FLUSH W/ THE GROUND AT ALL PROPERTY CORNERS UNLESS OTHERWISE NOTED.

6

WALKER ROAD MINOR SUBDIVISION  
P.B. 2022, PG. 40

3

WALKER ROAD MINOR SUBDIVISION  
P.B. 2022, PG. 40

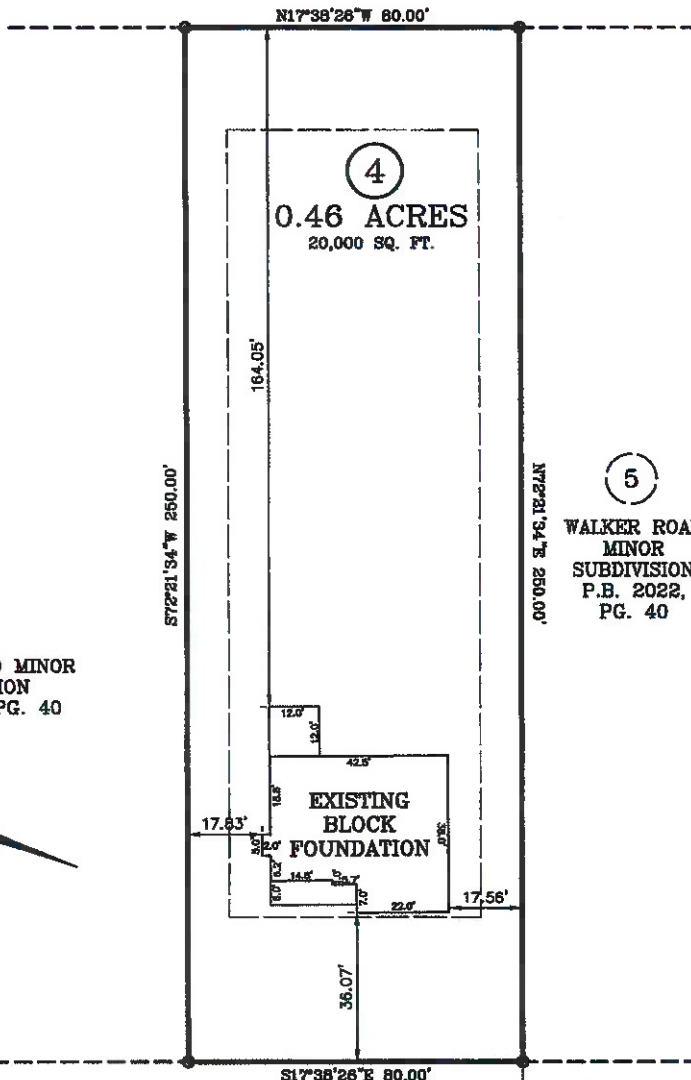
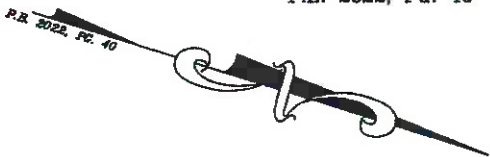

5

WALKER ROAD MINOR SUBDIVISION  
P.B. 2022, PG. 40

WALKER ROAD - SR 2039  
50 FT. PUBLIC R/W

△ EPK (CONTROL)

SSFO1'13"E 221.62' (TIE LINE)

△ EPK (CONTROL)

N72°49'22"E 30.98' (TIE LINE)

**FOUNDATION SURVEY**

SURVEY FOR: BEN STOUT CONSTRUCTION

TOWNSHIP OF: STEWARTS CREEK

ADDRESS: WALKER ROAD

DATE: AUGUST 19TH, 2022

CITY OF: BUNNLEVEL, NC

SCALE: 1" = 30'

COUNTY OF: HARNETT

REFERENCE: LOT 4  
WALKER ROAD MINOR SUBDIVISION  
P.B. 2022, PG. 40



**Larry King & Associates, R.L.S., P.A.**

P.O. Box 53787  
1333 Morganton Road, Suite 201  
Fayetteville, NC 28305  
Phone: (910) 483-4300  
Fax: (910) 483-4052  
www.LKandA.com  
NC Firm License C-0887

"I certify that this map was drawn under my supervision from an actual survey made under my supervision (deed description recorded in P.B. 2022, PG. 40 or other reference source as shown); that the boundaries not surveyed are indicated as drawn from information in Book and page as referenced above that the ratio of precision or positional accuracy is > 1:10,000; and that this map meets the requirements of The Standards of Practice for Land Surveying in North Carolina (21 NCAC 56. 1600)."

8-22-22  
*W. Larry King*  
W. Larry King, Professional Land Surveyor L-1339