

6

WALKER ROAD MINOR SUBDIVISION
P.B. 2022, PG. 40

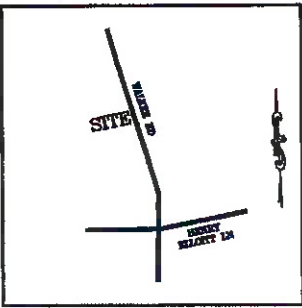

VICINITY MAP
(NO SCALE)

LEGEND

- DENOTES IRON PIPE OR BREAK IN LINE
- △ DENOTES CONTROL CORNER
- BG BELOW GROUND REC RECORDED
- AG ABOVE GROUND MEAS MEASURED
- EPK EXISTING PK NAIL
- EIR EXISTING IRON REBAR
- SIR SET REBAR

NOTE - 1/2" IRON REBAR SET FLUSH W/ THE GROUND AT ALL PROPERTY CORNERS UNLESS OTHERWISE NOTED.

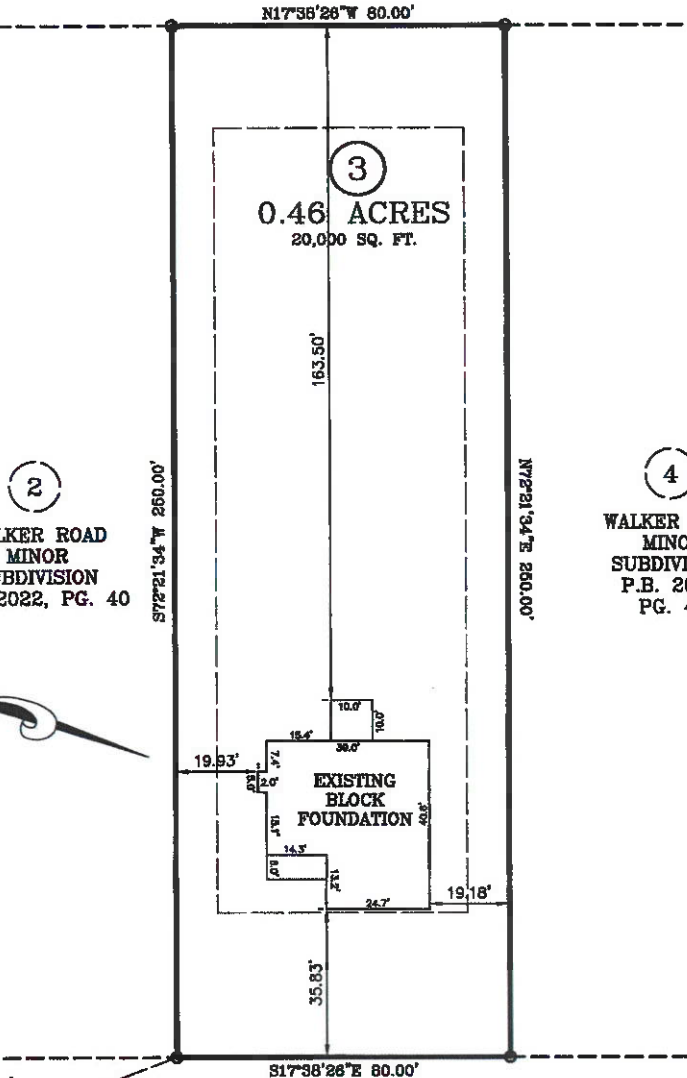

2
WALKER ROAD
MINOR
SUBDIVISION
P.B. 2022, PG. 40

4
WALKER ROAD
MINOR
SUBDIVISION
P.B. 2022,
PG. 40

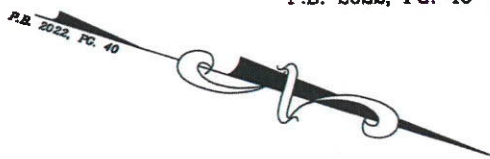

WALKER ROAD - SR 2039
50 FT. PUBLIC R/W

EPK (CONTROL)

EPK (CONTROL)

FOUNDATION SURVEY

SURVEY FOR: BEN STOUT CONSTRUCTION
ADDRESS: WALKER ROAD
CITY OF: BUNNLEVEL, NC
COUNTY OF: HARNETT

TOWNSHIP OF: STEWARTS CREEK
DATE: AUGUST 18TH, 2022
SCALE: 1" = 30'
REFERENCE: LOT 3
WALKER ROAD
MINOR SUBDIVISION
P.B. 2022, PG. 40



Larry King & Associates, R.L.S., P.A.
P.O. Box 53787
1333 Morganton Road, Suite 201
Fayetteville, NC 28305
Phone: (910)483-4300
Fax: (910)483-4052
www.lkandA.com
NC Firm License C-0887

"I certify that this map was drawn under my supervision from an actual survey made under my supervision (deed description recorded in P.B. 2022, PG. 40 or other reference source as shown); that the boundaries not surveyed are indicated as drawn from information in Book and page as referenced above that the ratio of precision or positional accuracy is > 1:10,000; and that this map meets the requirements of The Standards of Practice for Land Surveying in North Carolina (21 NCAC 56.1600)."

8-22-22
W. Larry King, Professional Land Surveyor L-1339

K:\sds\proj\BEN STOUT\WALKER ROAD\LOT 3\dwg\LOT 3 - FOUNDATION.dwg, 8/22/2022 7:59:47 AM, tanderson, 130