

VICINITY MAP
(NO SCALE)

LEGEND

○	DENOTES IRON PIPE OR BREAK IN LINE		
△	DENOTES CONTROL CORNER		
BG	BELOW GROUND	REC	RECORDED
AG	ABOVE GROUND	MEAS	MEASURED
EPK	EXISTING PK NAIL		
EBR	EXISTING IRON REBAR		
SIR	SET REBAR		

NOTE - 1/2" IRON REBAR SET FLUSH W/ THE GROUND AT ALL PROPERTY CORNERS UNLESS OTHERWISE NOTED.

1

WALKER ROAD MINOR SUBDIVISION
P.B. 2022, PG. 40

6

WALKER ROAD MINOR SUBDIVISION
P.B. 2022, PG. 40

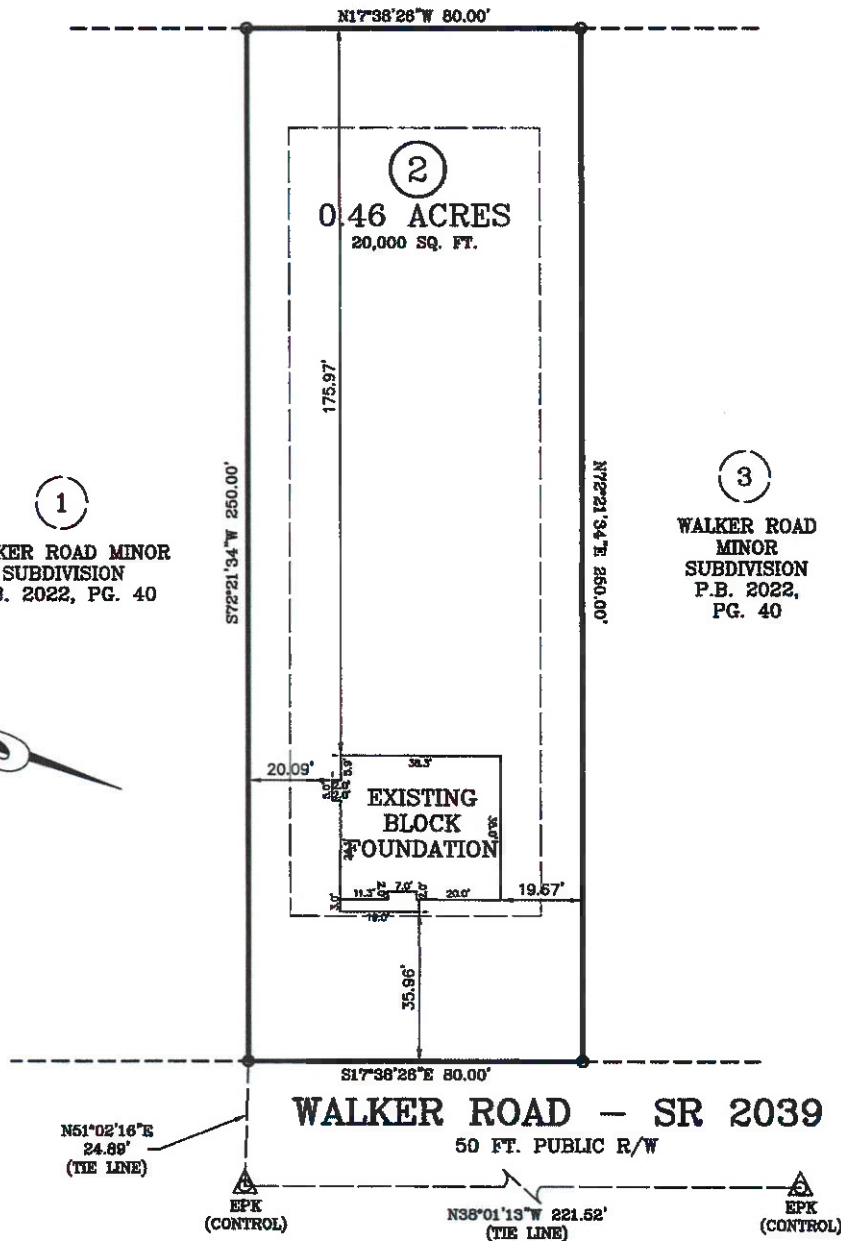

3

WALKER ROAD MINOR SUBDIVISION
P.B. 2022, PG. 40

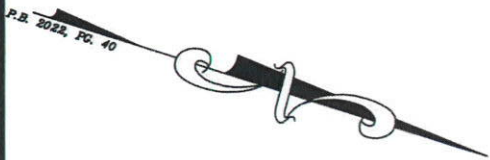

FOUNDATION SURVEY

SURVEY FOR: BEN STOUT CONSTRUCTION

TOWNSHIP OF: STEWARTS CREEK

ADDRESS: WALKER ROAD

DATE: AUGUST 18TH, 2022

CITY OF: BUNNLEVEL, NC

SCALE: 1" = 30'

COUNTY OF: HARNETT

REFERENCE: LOT 2
WALKER ROAD
MINOR SUBDIVISION
P.B. 2022, PG. 40

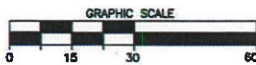

Larry King & Associates, R.L.S., P.A.
 P.O. Box 53787
 1333 Morganton Road, Suite 201
 Fayetteville, NC 28305
 Phone: (910)483-4300
 Fax: (910)483-4052
 www.LKandA.com
 NC Firm License C-0887



"I certify that this map was drawn under my supervision from an actual survey made under my supervision (deed description recorded in P.B. 2022, PG. 40 or other reference source as shown); that the boundaries not surveyed are indicated as drawn from information in Book and page as referenced above that the ratio of precision or positional accuracy is > 1:10,000; and that this map meets the requirements of The Standards of Practice for Land Surveying in North Carolina (21 NCAC 56. 1600)."

8-22-22
W. Larry King PLS 1339
 W. Larry King, Professional Land Surveyor L-1339