

N.C. HIGHWAY 42

(60' PUBLIC R/W)

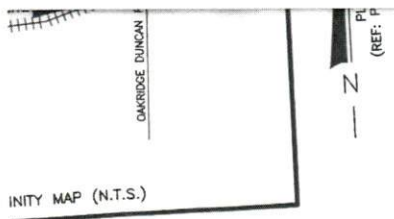

Wake County

I certify that this map was drawn under the supervision of an actual survey made under my supervision and the calculation as calculated by latitudes and bearings and that the boundaries not surveyed are plotted from information in book SEE and that this map was prepared in accordance with the laws of the State of North Carolina.

I seal this _____ day of _____ 2011.

L-3247

PRELIMINARY PLAT
NOT FOR RECORDATION

Professional Land Surveyor No. L-3247. Certify to one or more of the following as indicated by the checkmark:
 1. This is a survey that creates a subdivision of land within the limits of a city or municipality that has an ordinance that regulates parcels of land.
 2. This is a survey that is located in such portion of a county or city that is unregulated as to an ordinance that regulates parcels of land.
 3. This is a survey of an existing parcel or parcels of land.
 4. This is a survey of another category, such as the recombination of parcels, a court-order survey or other exception to the definition of a survey.
 Information available to this surveyor is such that I am unable to determine to the best of my professional ability as to whether the information is (a) through (d) above.

James W. Bailey, Professional Land Surveyor No. L-3247

References as shown

PROPERTY SHOWN HEREON IS SUBJECT TO ALL RIGHTS OF RECORD AFFECTING SAME. A SEARCH HAS BEEN PERFORMED BY THIS SURVEYOR AND THE COURSE OF THIS SURVEY IS CORRECT. SURVEYOR DOES NOT CERTIFY TO THE NON-EXISTENCE OF ANY UNDERLYING INTERESTS THAT MAY OR MAY NOT BE AFFECTED BY THIS SURVEY.
 THIS SITE IS FOR RECOMBINATION PURPOSES ONLY.
 NO MONUMENTS FOUND WITHIN 2000' OF THIS SITE.
 NO INTERPRETATIONS OF THE ORDINANCES.

NO OTHER RELIED UPON THE CITY OR COUNTY FOR THE INTERPRETATIONS OF THE ORDINANCES.

Wake County

JAMES W. BAILEY
MARY E. BAILEY
D.B.958, PG.296
PC#F, SLIDE 702-C

10' ALLEY (REF: M.B.1, PG.004)

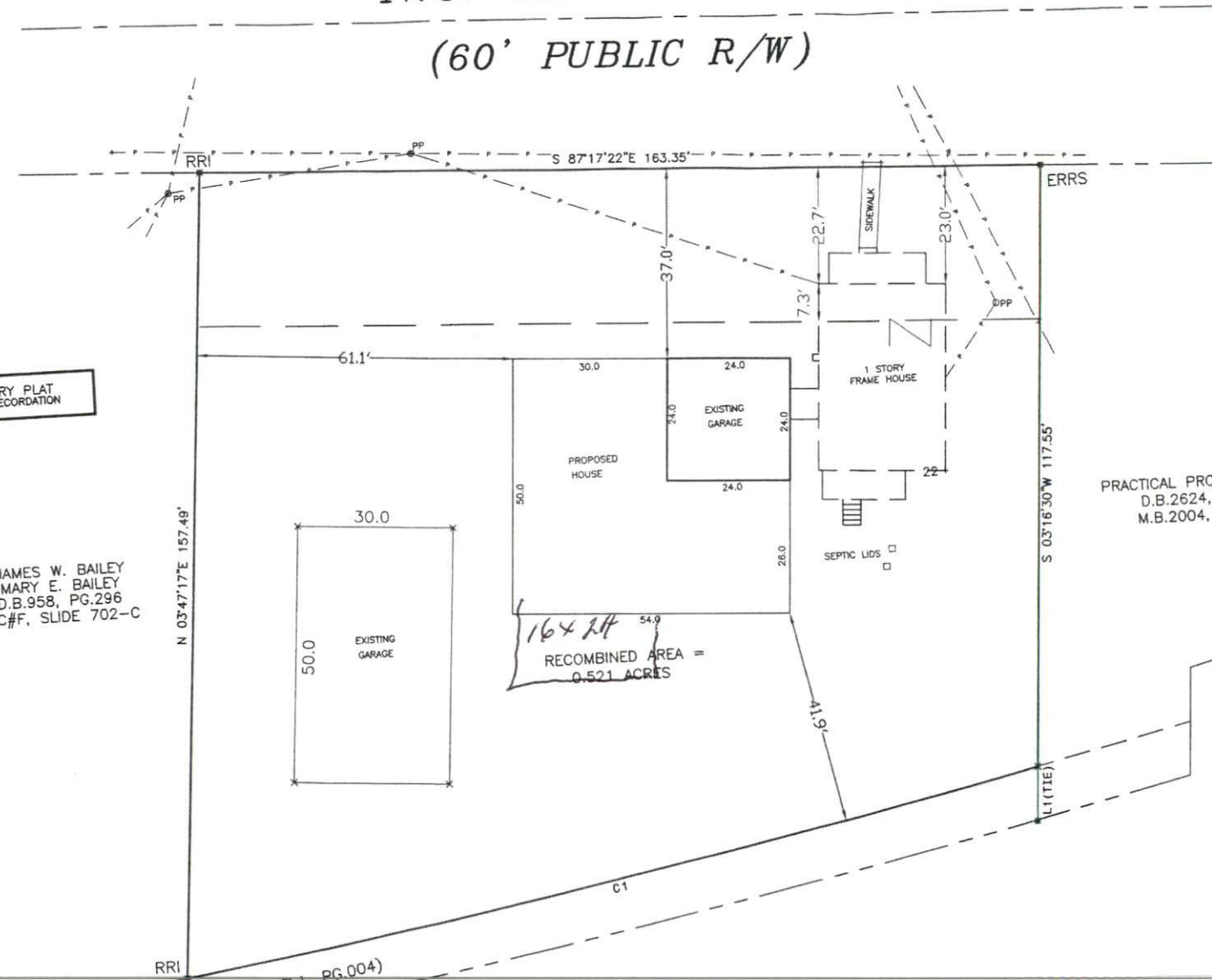

PRACTICAL PROPERTIES, L.L.C.
D.B.2624, PG.212
M.B.2004, PG.1270

OWNER _____
STATE OF NC
COUNTY OF F
I, _____
CERTIFY THAT
AFFIXED MEE

Curve	Rat
C1	255'

OWN
LIFT
THE
GET
12
FU