

**SURVEY NOTES:**

- Iron Stakes (1/2" Re-bar) set at all new property corners unless labeled otherwise.
- Magnetic Nails set at all points in paved road surfaces, unless otherwise indicated.
- Areas determined by coordinate method.
- All distances & dimensions are horizontal ground distances unless otherwise indicated.
- No NC Geodetic Survey monuments or other such control monuments were found within 2,000 feet of the subject property unless otherwise shown hereon.
- This survey is based upon the references shown as taken from County GIS records. No title search was provided for this survey. A complete title search by a licensed attorney may reveal other easements, restrictions, and title issues not made available to the surveyor.
- No underground utilities were marked by providers prior to this survey. Call NC 811 prior to any excavation to locate any underground utilities.
- Wetlands, soil conditions, or other environmental features were not delineated for this survey.

**FEMA FLOOD HAZARD STATEMENT**  
 The subject property shown on this plat is located within the FEMA "Zone X" (Minimal Flood Risk) Area as shown on FIRM Number: 3720058800J & 3720059800J  
 Effective date: 10/3/2006

**Harnett County  
 Minimum Building  
 Setback Requirements**  
 RA-20R, RA-20M,  
 RA-30 & RA-40

FRONT: 35' from R/W  
 REAR: 25'  
 SIDE: 10'  
 CORNER LOT SIDE: 20'  
 MAXIMUM HEIGHT: 35'

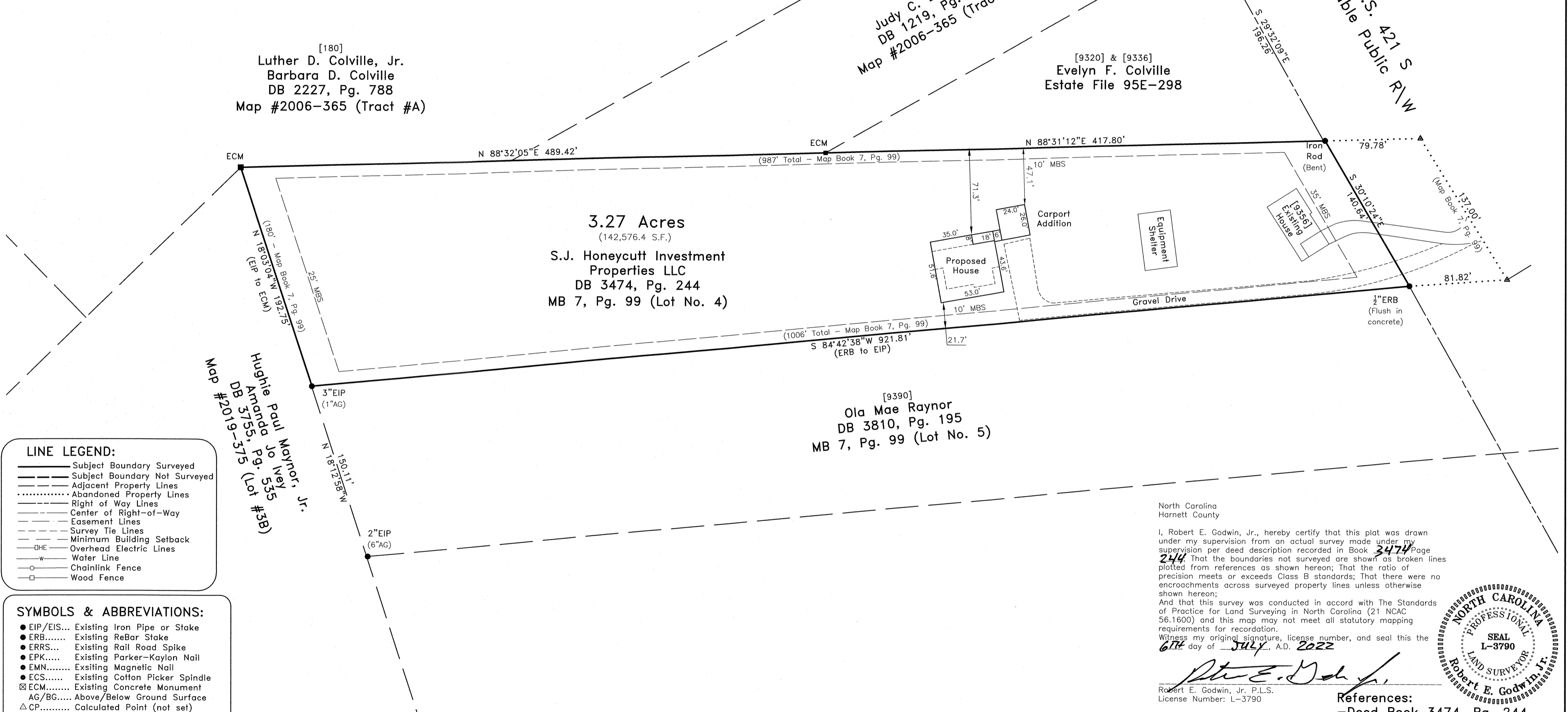

**LINE LEGEND:**

- Subject Boundary Surveyed
- - - Subject Boundary Not Surveyed
- Adjacent Property Lines
- ..... Abandoned Property Lines
- Right of Way Lines
- Center of Right-of-Way
- Easement Lines
- Survey Tie Lines
- Minimum Building Setback
- OHE Overhead Electric Lines
- w Water Line
- Chainlink Fence
- Wood Fence

**SYMBOLS & ABBREVIATIONS:**

- EIP/EIS... Existing Iron Pipe or Stake
- ERB..... Existing ReBar Stake
- ERRS... Existing Rail Road Spike
- EPK..... Existing Parker-Kaylon Nail
- EMN..... Existing Magnetic Nail
- ECS..... Existing Cotton Picker Spindle
- ⊠ ECM..... Existing Concrete Monument
- AG/BG..... Above/Below Ground Surface
- △ CP..... Calculated Point (not set)
- ⊙ CNTRL..... Control Point - Grid Coordinates
- ISS..... Iron Stake Set (#4 rebar)
- MNS..... Magnetic Nail Set
- CSS..... Cotton Spindle Set
- FH..... Fire Hydrant
- PP..... Power Pole
- OHE..... Overhead Electric Lines
- Land Hook (Property combined)
- C/L..... Centerline of Road or Easement
- R/W..... Right-of-Way
- D.B..... Deed Book
- P.B/P.C..... Plat Book / Plat Cabinet
- M.B..... Map Book
- NC PIN..... Parcel Identifier Number
- Ac..... Acres (Area of property)
- SF..... Square Feet
- [123]..... House Address

North Carolina  
 Harnett County

I, Robert E. Godwin, Jr., hereby certify that this plat was drawn under my supervision from an actual survey made under my supervision per deed description recorded in Book 3474 Page 244. That the boundaries not surveyed are shown as broken lines plotted from references as shown hereon; That the ratio of precision meets or exceeds Class B standards; That there were no encroachments across surveyed property lines unless otherwise shown hereon;

And that this survey was conducted in accord with The Standards of Practice for Land Surveying in North Carolina (21 NCAC 56.1600) and this map may not meet all statutory mapping requirements for recordation.

Witness my original signature, license number, and seal this the 6th day of JULY, A.D. 2022

*Robert E. Godwin, Jr.*  
 Robert E. Godwin, Jr., P.L.S.  
 License Number: L-3790

**References:**  
 -Deed Book 3474, Pg. 244  
 -Map Book 7, Pg. 99  
 (Lot No. 4)

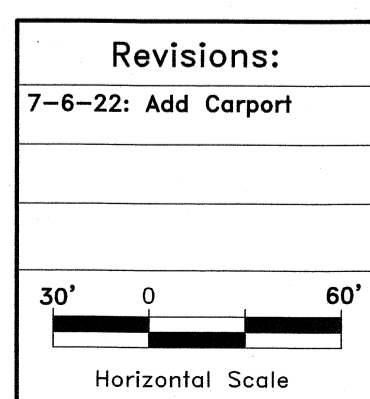
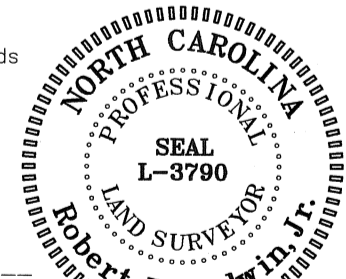

**"EXISTING PARCEL"**  
 Survey For:  
**S.J. Honeycutt Investment Properties LLC**  
 Care of: Wimberly Builders, LLC

Property Address: 9356 US 421 S, Erwin, NC 28339

GROVE TOWNSHIP- HARNETT COUNTY - NORTH CAROLINA

ZONE: RA-30 - PIN: 0588-94-8753.000 - PID 070588 0164

**STREAMLINE LAND SURVEYING, Inc.**  
 NC FIRM C-1898  
 870 NC 55 W, Coats, N.C. 27521  
 Phone: 910-897-7715

SURVEYED DATE: MARCH 29, 2022

SCALE: 1" = 60'    SURVEYED BY: REG    DRAWN BY: REG

FILE: E:\DATA\0588\220315WI.dwg (AsBuiltPlotPlan)