

- LEGEND
 D.B. - DEED BOOK
 EIP - EXISTING IRON PIPE
 ISS - IRON STAKE SET
 CP - COMPUTED POINT
 R/W - RIGHT OF WAY
 CL - CENTERLINE
 UP - UTILITY POLE
 WM - WATER METER
 WV - WATER VALVE
 INTX - INTERSECTION
 RP - REFERENCE POINT
 PC - PLAT CABINET

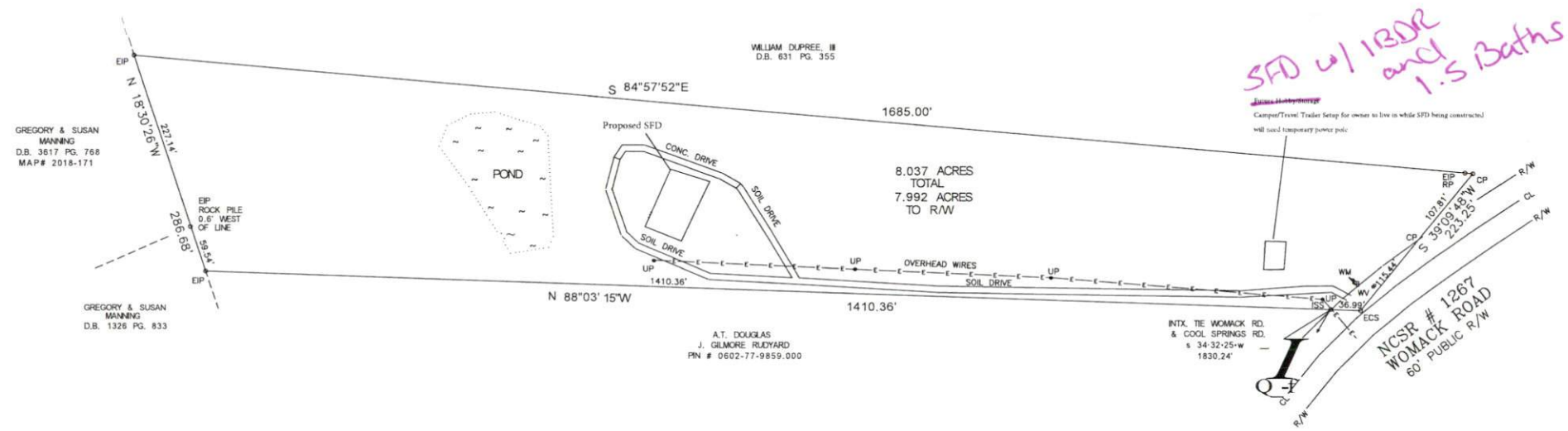
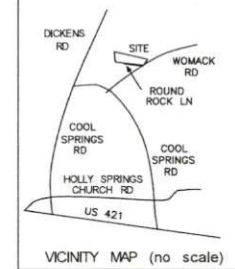
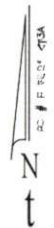

SFD w/ 1.5 Baths and 1.5 Baths

James H. Heston
 Camp/Trailer Trailer Setup for owner to live in while SFD being constructed
 Will need temporary power pole

I, BENTON W. DEWAR, PROFESSIONAL LAND SURVEYOR
 NO. L-3040, CERTIFY:
 THAT THE SURVEY IS OF AN EXISTING PARCEL OR PARCELS OF LAND
 OR ONE OR MORE EXISTING EASEMENTS AND DOES NOT CREATE
 A NEW STREET OR CHANGE AN EXISTING STREET.
 FOR THE PURPOSES OF THIS SUBSECTION AN "EXISTING PARCEL"
 OR "EXISTING EASEMENT" IS AN AREA OF LAND DESCRIBED
 IN A SINGLE, LEGAL DESCRIPTION OF LEGALLY RECORDED
 SUBDIVISION THAT HAS BEEN OR MAY BE LEGALLY CONVEYED
 TO A NEW OWNER BY DEED IN ITS EXISTING CONFIGURATION.

BENTON W. DEWAR NCPLS 3040

I, BENTON W. DEWAR, CERTIFY THAT THIS PLAT WAS DRAWN UNDER
 MY SUPERVISION FROM AN ACTUAL SURVEY MADE UNDER MY
 SUPERVISION DEED BOOK _____ PAGE _____ MAP # _____ PAGE _____
 THAT THE BOUNDARIES NOT SURVEYED ARE CLEARLY INDICATED AS DRAWN
 FROM INFORMATION FOUND IN DEED MAP BOOK _____ PAGE _____
 THAT THE RATIO OF PRECISION OR POSITIONAL ACCURACY AS CALCULATED IS _____
 THAT THIS PLAT WAS PREPARED IN ACCORDANCE
 WITH G.S. 47-30 AS AMENDED, WITNESS MY ORIGINAL SIGNATURE,
 LICENSE NUMBER AND SEAL THIS _____ DAY OF _____, A.D. 20____

BENTON W. DEWAR NCPLS - 3040

BOUNDARY SURVEY FOR
ROBERT J. WIGGINS
 6 ROUND ROCK LANE
 BROADWAY, NC 27505
 DEED BOOK 1337 PAGE 710
 PLAT CAB. F SLIDE 473A
 PIN # 0602-78-9230.000
 UPPER LITTLE RIVER TOWNSHIP
 HARNETT COUNTY - NORTH CAROLINA
 SCALE : 1" = 100' - APRIL 15, 2019

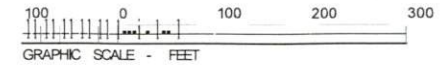

BENTON W. DEWAR AND ASSOCIATES
 PROFESSIONAL LAND SURVEYOR
 5920 HONEYCUTT ROAD
 HOLLY SPRINGS, NC 27540
 PH. # (919)-552-9813