

THIS LAYOUT IS TO BE USED AS A TRUSS PLACEMENT GUIDE ONLY.
PLEASE REFER TO BUILDING PLANS FOR BUILDING CONSTRUCTION AND DETAILS,
SUCH AS PLUMBING OR DUCT DROPS.

PROPOSED DESIGN-
NOT FOR
CONSTRUCTION

Job #

Q-2201036

Wiggins Resd
190 Round Rock Lane
Broadway NC

Date Quoted:

Designer:

Nate Donaldson

Valued Customer

**Peak Truss
Builders, LLC**
PO Box 340, New Hill, NC 27562

- Notes:
- Exterior dimensions shown are assumed to be:
 - Out-to-out of stud
 - Out-to-out of sheathing
 - Adjust truss locations as needed for plumbing and mechanical clearance. Unless otherwise noted, trusses may be shifted as long as O.C. spacing shown is not exceeded.
 - Do not cut, drill, or otherwise damage any part of any truss without prior approval from Peak Truss.
 - Do not approve drawings if any information herein is unclear. Once ordered trusses will be fabricated as approved.
 - Please contact Peak Truss Builders with any questions. We are available to help any way we can. We can be reached at 919-545-5555 or sales@peaktruss.com

Roof Truss Loading per
2018 NC Residential Code

Top Chord Live Load	20# PSF
Top Chord Dead Load	10# PSF
Bottom Chord Live Load	0# PSF
Bottom Chord Dead Load	10# PSF

Trusses are designed for additional storage load wherever a 42"x24" box will fit between the webs.

- △ - This symbol denotes left end of truss as shown on truss drawings
- - Approximate location of toilet drop. Builder please confirm.

Truss connections by others:

- N - Nailed
- L - Ledger

**Wiggins Resd
Roof Trusses
2' OC, 1' OH**

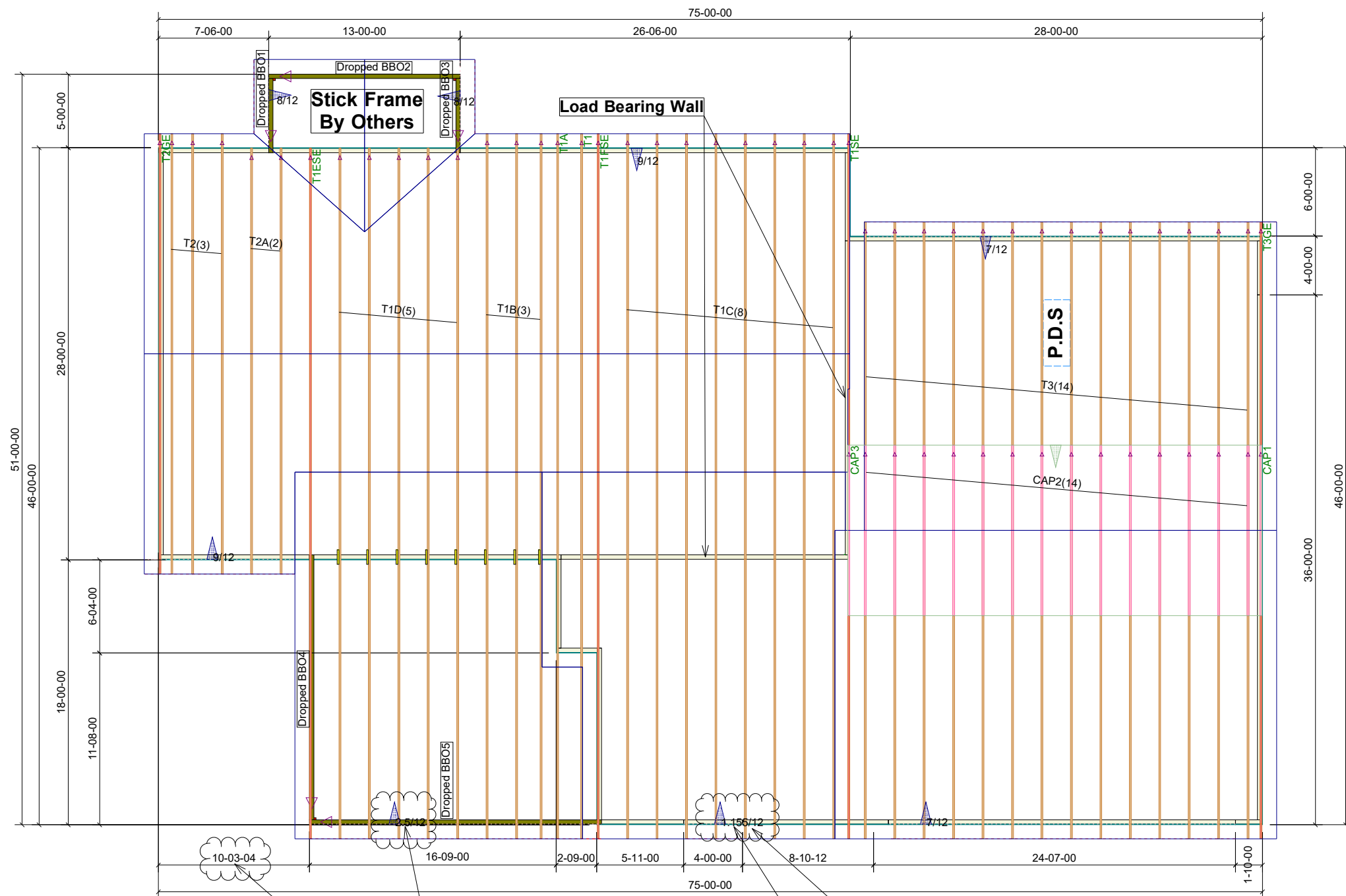

The dimensions shown on plans appear to conflict. This dimension has been adjusted so that it achieves the overall 75' dimension shown on plans. Please verify.

The pitches shown on plans in this area do not give the desired roof shape shown on elevations and roof plan. Pitches have been adjusted to best match elevations and roof plan. Please verify.

1' heel height used here for truss functionality; please verify.

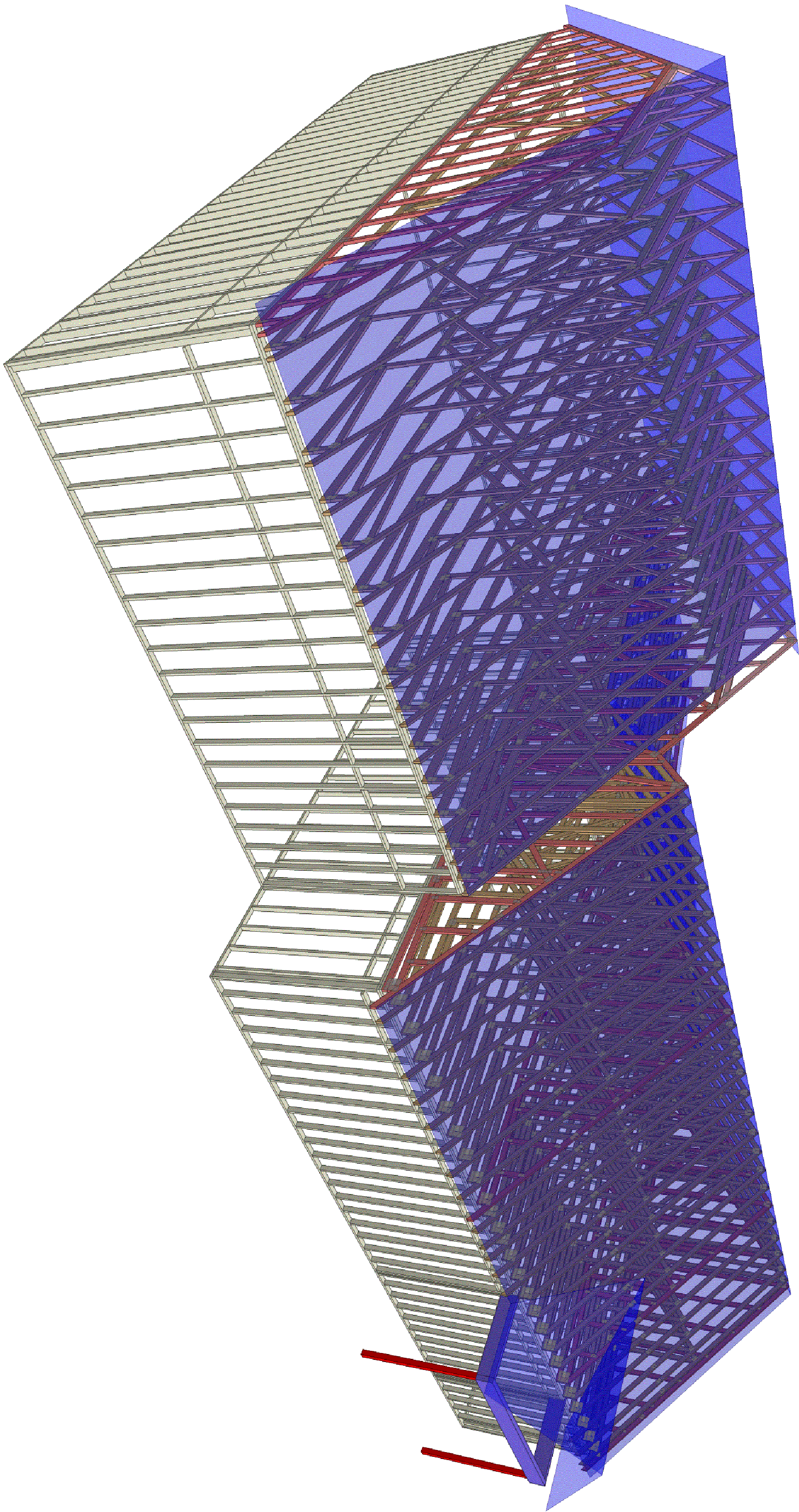

**Peak Truss
Builders, LLC**

PO Box 340, New Hill, NC 27562

Valued Customer

Date Quoted:

Designer:
Nate Donaldson

Wiggins Resd
190 Round Rock Lane
Broadway NC

Job #

Q-2201036