

**PLOT PLAN**

**SUBDIVISION:** ANDERSON CREEK CLUB  
PHASE 5E (PART 2)

BK. 2016 PG. 362

**OWNER:** MCKEE HOMES, LLC

**SCALE:** 1" = 30'

**IMPERVIOUS CALCS**

LOT AREA: 12,382SF  
HOUSE AREA: 2,199SF  
D/W AREA: 609SF  
S/W AREA: 40SF  
IMP. %: 23%

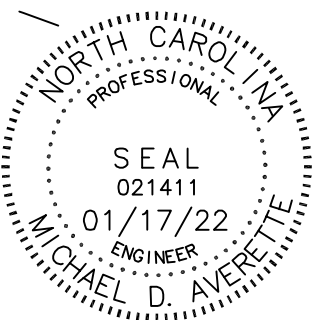

The design for the proposed sewage disposal system

\_\_\_\_\_ approved.

Sanitarian Supervisor  
HARNETT County Health Dept.

Date \_\_\_\_\_

**Averette Engineering Co., P.A.**

Established 1970

CIVIL ENGINEERING  
LAND SURVEYING  
PLANNING

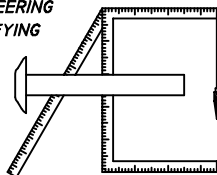

Address:  
712 E. Lake Ridge Road  
Raeford, NC 28376

Phone: (910) 488-5656  
Fax: (910) 488-0181  
License: C-0146

Web: www.averette-eng.com

*Michael D. Averette*

Michael D. Averette PE-021411  
Professional Engineer

January 17, 2022

Date \_\_\_\_\_

ACC-CG-1017