

THIS LAYOUT IS INTENDED FOR THE PURPOSE OF TRUSS LOCATION AND PLACEMENT ONLY. REFER TO THE BUILDING PLANS FOR ACTUAL BUILDING CONSTRUCTION.

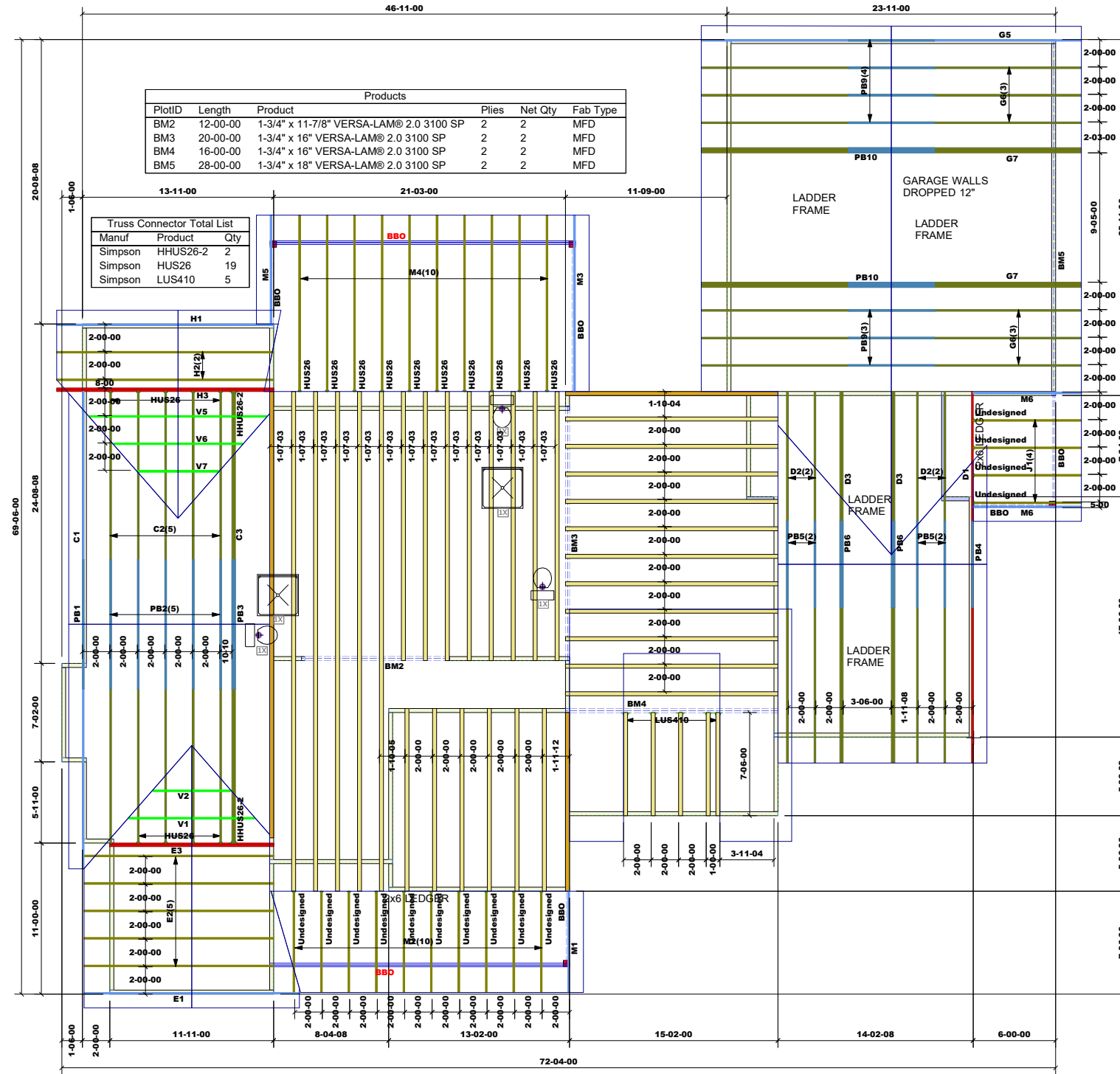

DEDICATED TO QUALITY AND EXCELLENCE
200 EMMETT ROAD
DUNN, NORTH CAROLINA 28334
PHONE: 910-892-8400



PROJECT: LAUREN WELLONS JOB - FLOOR

CUSTOMER: WELLONS CALL DUANE

MODEL:

QUOTE #: 29653
PRINT DATE: 12/21/2021

DRAWN BY: N.T.S.
SCALE:

1st Level Floor Area 1451.83	2nd Level Floor Area 1451.83
1st Level Roof Area 3438.55	2nd Level Roof Area 0

Indicates Left End of Truss

GENERAL NOTES:
- IT IS THE RESPONSIBILITY OF THE BUILDER TO PROVIDE ADEQUATE SUPPORT FOR ALL MEMBERS DISPLAYED ON THIS DRAWING.
- DO NOT CUT OR MODIFY TRUSSES
- BUILDER IS RESPONSIBLE TO VERIFY ALL DIMENSIONS, PLUMBING AND HVAC DROPS / RISE LOCATIONS PRIOR TO TRUSS PLACEMENT.
- REFER TO THE INDIVIDUAL TRUSS DESIGN DRAWINGS FOR THE LOCATION OF LATERAL BRACING AND MULTI-PLY CONNECTION REQUIREMENTS.
- PER ANSITP1 1-2002 THE TRUSS ENGINEER IS RESPONSIBLE FOR TRUSS TRUSS CONNECTIONS AND TRUSS PLY TO PLY CONNECTIONS. THIS TRUSS PLACEMENT PLAN RECOMMENDS TRUSS TO BEARING CONNECTIONS AND TRUSS TO BEAM CONNECTIONS WHICH SHALL BE REVIEWED BY THE BUILDING DESIGNER. IT IS THE RESPONSIBILITY OF THE BUILDING DESIGNER TO RESOLVE ALL ROOF FORCES ADEQUATELY TO THE FOUNDATION.