

PLOT PLAN PREPARED FOR
 JERRY D. MILTON
 LOT 136 KEITH HILLS RD. SEC 2
 DEED BOOK 1856, PAGE 326
 PLAT BOOK 19, PAGE 49
 1228 KEITH HILLS ROAD
 LILLINGTON, NORTH CAROLINA, 27546
 HARNETT COUNTY

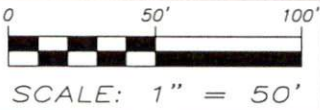

P.I.N. 0579-16-7182

VICINITY MAP-NTS

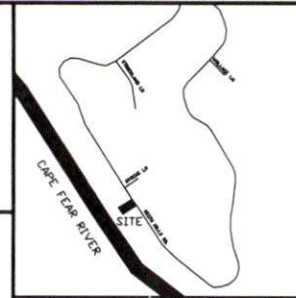
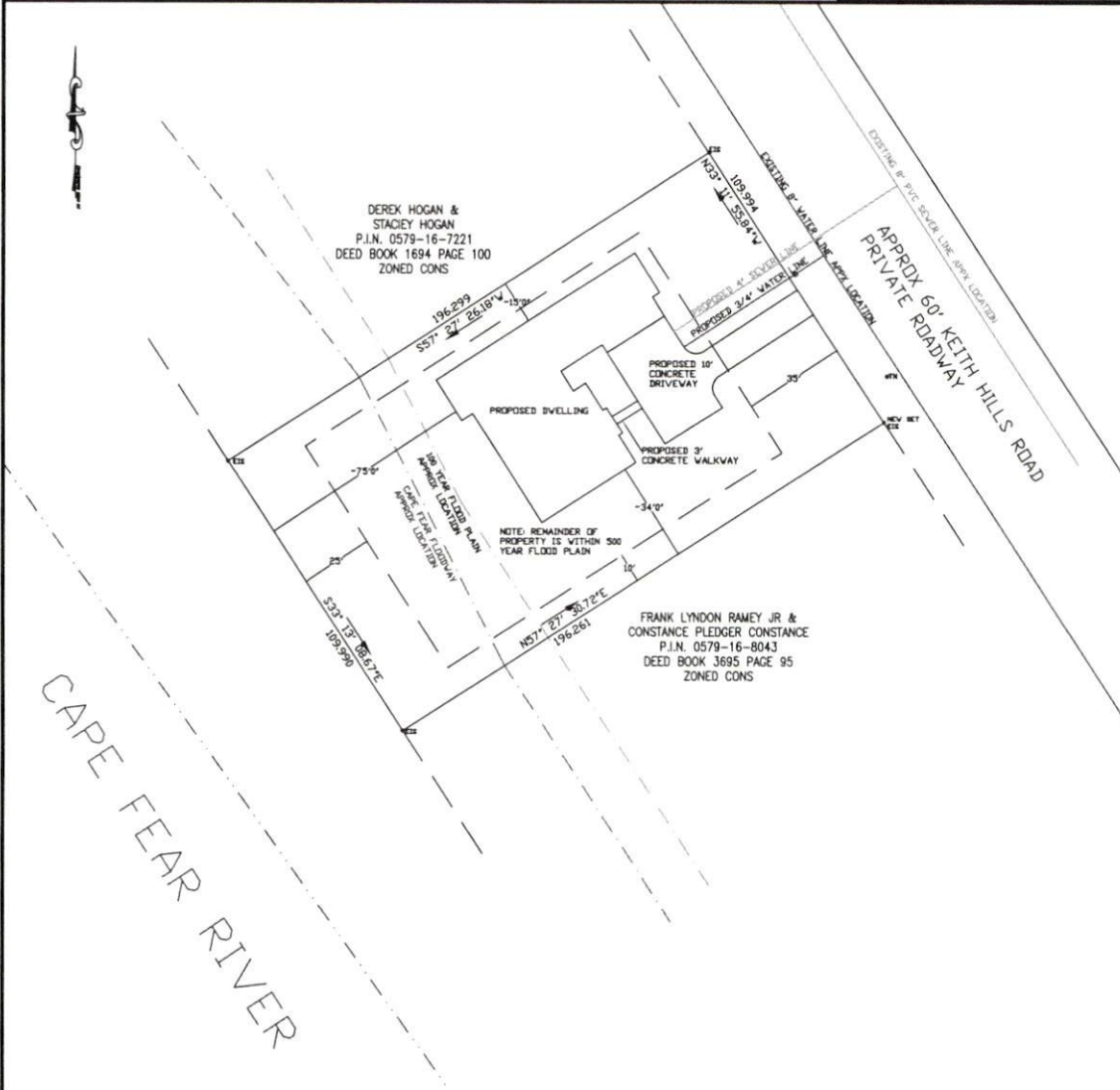

ZONED: CONS P.I.N. 0579-16-7182 DEED BOOK 1856, PAGE 326

SETBACKS: FRONT - 35'
 SIDE - 10'
 REAR - 25'

LOT SIZE: 0.49 ACRES
 IMPERVIOUS: 4,599.66 SQFT, 0.106 ACRES
 21.3% IMPERVIOUS

LOT SHALL BE SERVED BY HARNETT COUNTY MUNICIPAL WATER AND INDIVIDUAL SEPTIC SYSTEMS

I, JASON E. GODWIN CERTIFY THAT THIS PLAT WAS DRAWN UNDER MY SUPERVISION AND THAT THIS MAP CONFORMS TO THE STANDARDS OF PRACTICE FOR LAND SURVEYING IN NORTH CAROLINA, AS DEFINED IN THE RULES OF THE NORTH CAROLINA STATE BOARD OF REGISTRATION FOR PROFESSIONAL ENGINEERS AND LAND SURVEYORS. WITNESS MY ORIGINAL SIGNATURE, REGISTRATION NUMBER AND SEAL THIS

____ DAY OF _____ 2021.

JASON E. GODWIN, PLS L-5080 REGISTRATION #

Enoch
 Engineers, P.A.
 Consulting Engineers & Surveyors

1403 NC HWY 50 S., Benson, NC 27504
 Ph (919)894-7765; Fax (919)894-8190
 N.C. Firm License No. C-2061

Surveyed By: EE, PA Drawn By: BH

Date: 12-16-2021

Field Books: Project: 5146