

FRONT ELEVATION
1/4" = 1'-0"

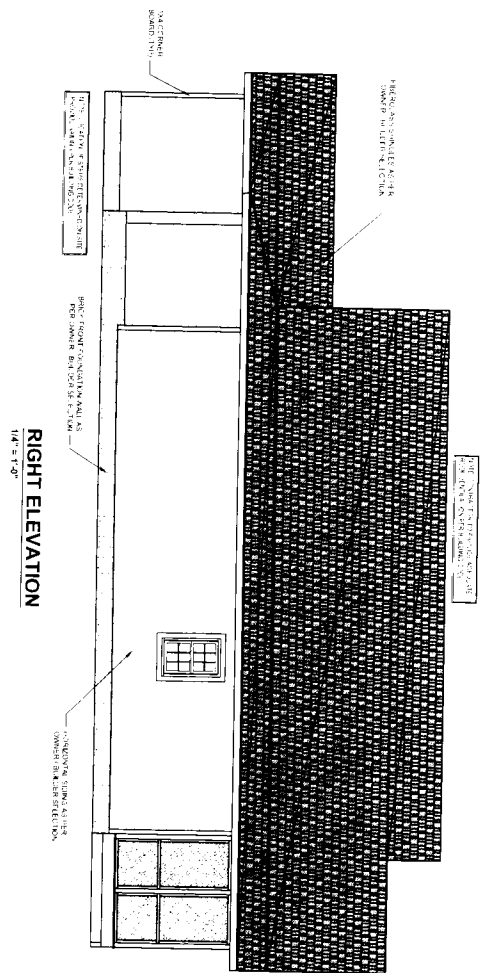

RIGHT ELEVATION
1/4" = 1'-0"

NOTES:
1. ALL FINISHES TO BE AS SHOWN ON THE DRAWINGS.
2. ALL MATERIALS TO BE APPROVED BY THE ARCHITECT PRIOR TO INSTALLATION.
3. THE CONTRACTOR SHALL BE RESPONSIBLE FOR OBTAINING ALL NECESSARY PERMITS.
4. THE CONTRACTOR SHALL MAINTAIN ACCESS TO ALL ADJACENT PROPERTIES AT ALL TIMES.
5. THE CONTRACTOR SHALL BE RESPONSIBLE FOR PROTECTING ALL EXISTING UTILITIES.
6. THE CONTRACTOR SHALL MAINTAIN THE SITE AT ALL TIMES.
7. THE CONTRACTOR SHALL BE RESPONSIBLE FOR REMOVING ALL DEBRIS FROM THE SITE.
8. THE CONTRACTOR SHALL BE RESPONSIBLE FOR RESTORING THE SITE TO ORIGINAL CONDITION.
9. THE CONTRACTOR SHALL BE RESPONSIBLE FOR OBTAINING ALL NECESSARY INSURANCE.
10. THE CONTRACTOR SHALL BE RESPONSIBLE FOR OBTAINING ALL NECESSARY BONDS.

A-3 CORNICE DETAIL
1/8" = 1'-0"

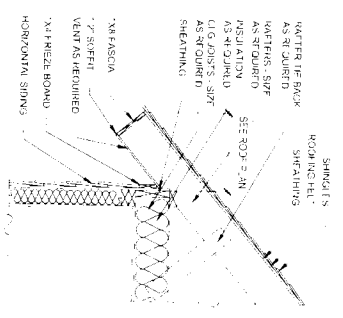

HEATED/HABITABLE SQUARE FOOTAGE	
First Floor	1410
TOTAL HEATED	1410
UNHTD. SQUARE FOOTAGE	
Garage	240
Front Porch	198
Screen Porch	232
TOTAL UNHEATED	668
TOTAL SQ. FT.	2078

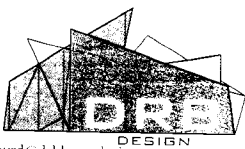

reidbyrd@drbhomedesign.com 919.631.5070
250 Shhipwash Dr Suite 105 Garner, NC 27529

Ma. Jo. Generational Properties, LLC
3548 Ashe Ave.
Dunn, NC 28334
ma.jo.generational.properties@gmail.com
919-631-0034

DRB
ELEVATIONS
A1
of 4

PERSONAL RESIDENCE

drbhomedesign.com

DATE: 11/11/19
DRAWN BY: [Name]
CHECKED BY: [Name]
SCALE: 1/4" = 1'-0"

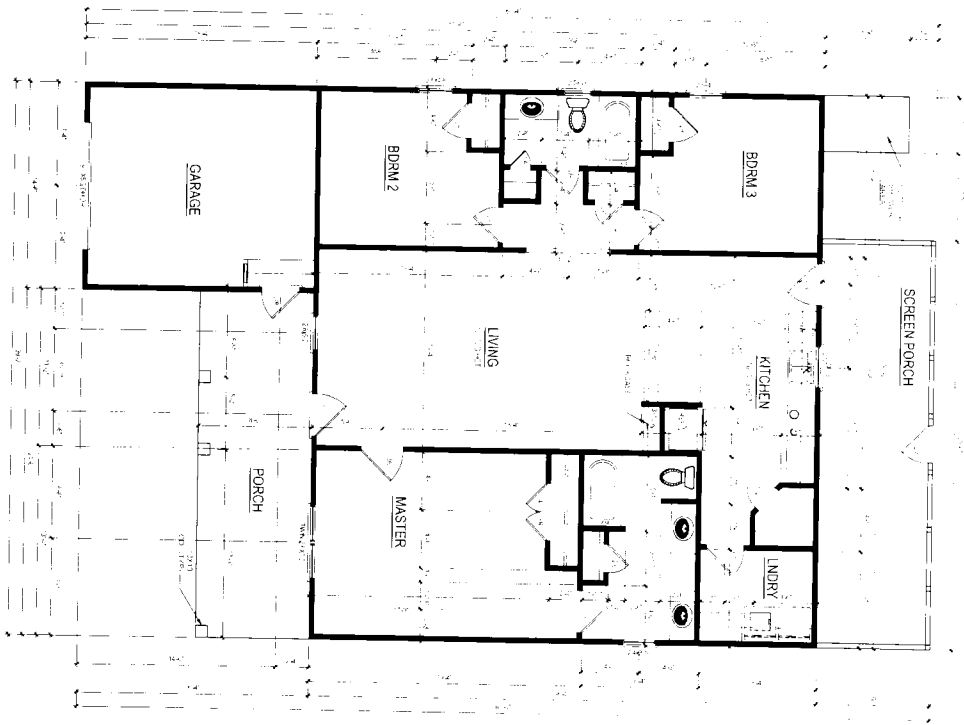

FIRST FLOOR PLAN
 1/4" = 1'-0" CLG. HGT. = 8'-0" (UNO)

HEATED/HABITABLE SQUARE FOOTAGE	
First Floor	1410
TOTAL HEATED	1410
UNHTD SQUARE FOOTAGE	
Garage	240
Front Porch	196
Screen Porch	232
TOTAL UNHEATED	668
TOTAL SQ FT	2078

- NOTE: ALL EXTERIOR WALLS ARE NOMINAL 8" UNO
- NOTE: ALL INTERIOR WALLS ARE NOMINAL 8" UNO
- NOTE: ALL ANGLED WALLS ARE 12" UNO
- NOTE: DIMENSIONS ARE FRAME TO FRAME

THIS DOCUMENT IS THE PROPERTY OF DRB HOME DESIGN, LLC. IT IS TO BE USED ONLY FOR THE PROJECT AND SITE SPECIFICALLY IDENTIFIED HEREIN. ANY REUSE OR REPRODUCTION OF THIS DOCUMENT WITHOUT THE WRITTEN PERMISSION OF DRB HOME DESIGN, LLC IS STRICTLY PROHIBITED. THE USER ASSUMES ALL LIABILITY FOR ANY DAMAGE OR INJURY RESULTING FROM THE USE OF THIS DOCUMENT. DRB HOME DESIGN, LLC DOES NOT WARRANT THE ACCURACY OR COMPLETENESS OF THE INFORMATION CONTAINED HEREIN. THE USER SHALL BE RESPONSIBLE FOR OBTAINING ALL NECESSARY PERMITS AND APPROVALS FROM THE APPROPRIATE AGENCIES. DRB HOME DESIGN, LLC IS NOT RESPONSIBLE FOR ANY DELAYS OR COSTS INCURRED BY THE USER AS A RESULT OF OBTAINING SUCH PERMITS AND APPROVALS. THIS DOCUMENT IS PROVIDED AS-IS AND WITHOUT WARRANTY. DRB HOME DESIGN, LLC ACCEPTS NO LIABILITY FOR ANY ERRORS OR OMISSIONS. THE USER SHALL BE RESPONSIBLE FOR VERIFYING ALL DIMENSIONS AND CONDITIONS BEFORE CONSTRUCTION. DRB HOME DESIGN, LLC IS NOT RESPONSIBLE FOR ANY CHANGES TO THE DESIGN OR CONSTRUCTION OF THE PROJECT AFTER THE DATE OF ISSUANCE OF THIS DOCUMENT. DRB HOME DESIGN, LLC IS NOT RESPONSIBLE FOR ANY DELAYS OR COSTS INCURRED BY THE USER AS A RESULT OF OBTAINING SUCH PERMITS AND APPROVALS. THIS DOCUMENT IS PROVIDED AS-IS AND WITHOUT WARRANTY. DRB HOME DESIGN, LLC ACCEPTS NO LIABILITY FOR ANY ERRORS OR OMISSIONS. THE USER SHALL BE RESPONSIBLE FOR VERIFYING ALL DIMENSIONS AND CONDITIONS BEFORE CONSTRUCTION. DRB HOME DESIGN, LLC IS NOT RESPONSIBLE FOR ANY CHANGES TO THE DESIGN OR CONSTRUCTION OF THE PROJECT AFTER THE DATE OF ISSUANCE OF THIS DOCUMENT.



DRB HOME DESIGN
 919-631-5979
 250 Shhipwash Dr Suite 105 Garner, NC 27529

PERSONAL RESIDENCE

drbhome.com

DATE: 07/11/2022
 DRAWN BY: J. JOHNSON
 CHECKED BY: J. JOHNSON
 SCALE: 1/4" = 1'-0"

Ma. Jo. Generational Properties, LLC
 3548 Ashe Ave.
 Dunn, NC 28334
 ma.jo.generational.properties@gmail.com
 919-631-0034

SCALE: 1/4" = 1'-0"

DATE: 07/11/2022

PROJECT: 1ST FLOOR

SIZE: A4

