

# Site Sketch

Property Location: 3548 Asho Ave. (SR 1725)

Issued To: Lisa Marie Mercado

Subdivision Joan Messer Parker

Lot # 2

Authorized State Agent: \_\_\_\_\_

*[Signature]*  
ANDREW CURRAN

Date: 02/09/2022

\*PUMP TO MEDIUM D-BOX EQUAL  
DISTRIBUTION REQUIRED

\*INSTALL AS HIGH UPHILL AS  
CONTOUR ALLOWS

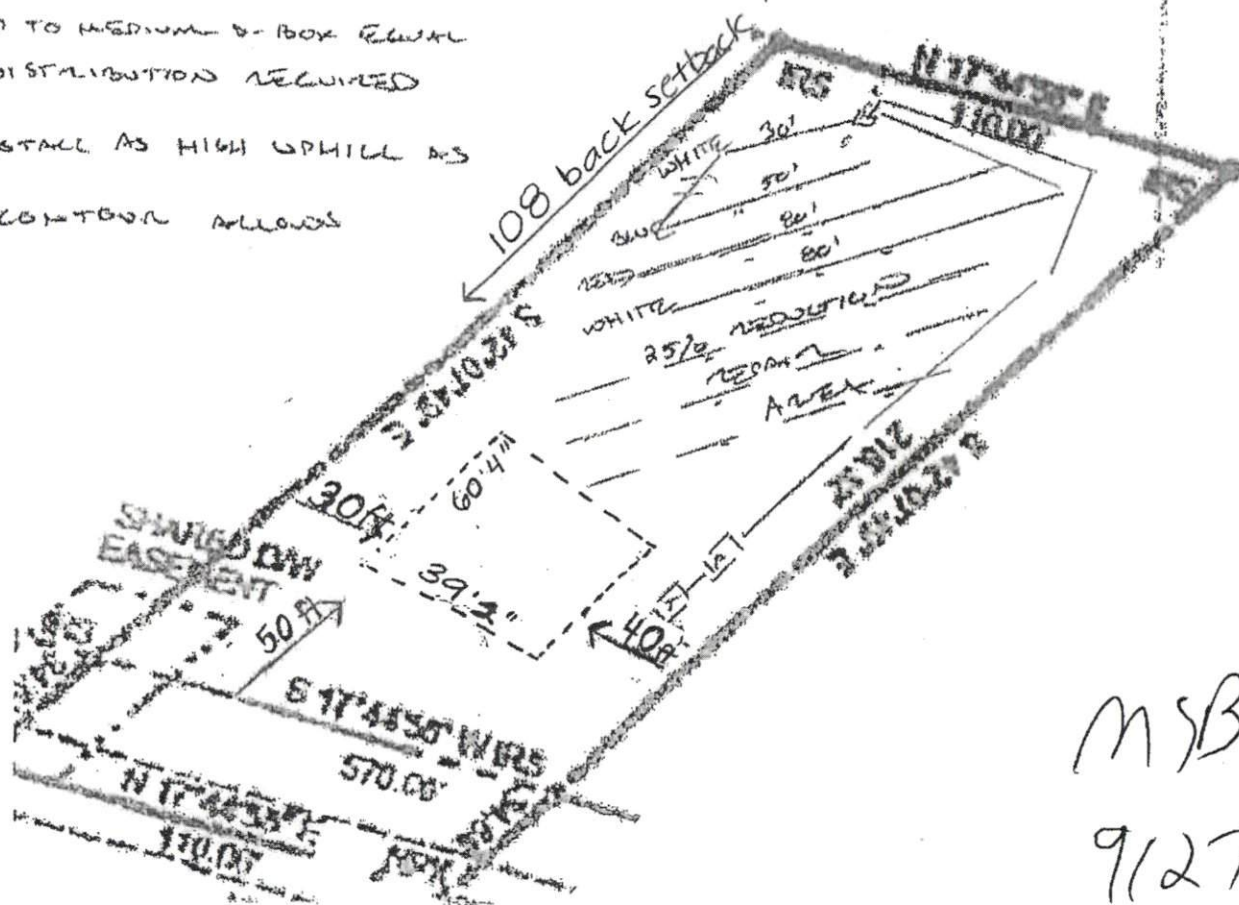

MSB

9/27/2022

Amuel