

Application # SFD2201-0025

Harnett County Department of Public Health Site Sketch

Property Location: 3570 Ashe Ave. (SR 1725)

Issued To: Ma Jo Generational Properties

Subdivision Joan Messer Parker

Lot # 1

Authorized State Agent: _____

[Signature]
ADDRESS CORRECTED

Date: 02/03/2022

- * PUMP TO MEDIUM D-BOX EQUAL DISTRIBUTION REQUIRED
- * INSTALL AS HIGH UPHILL AS CONTOUR ALLOWS

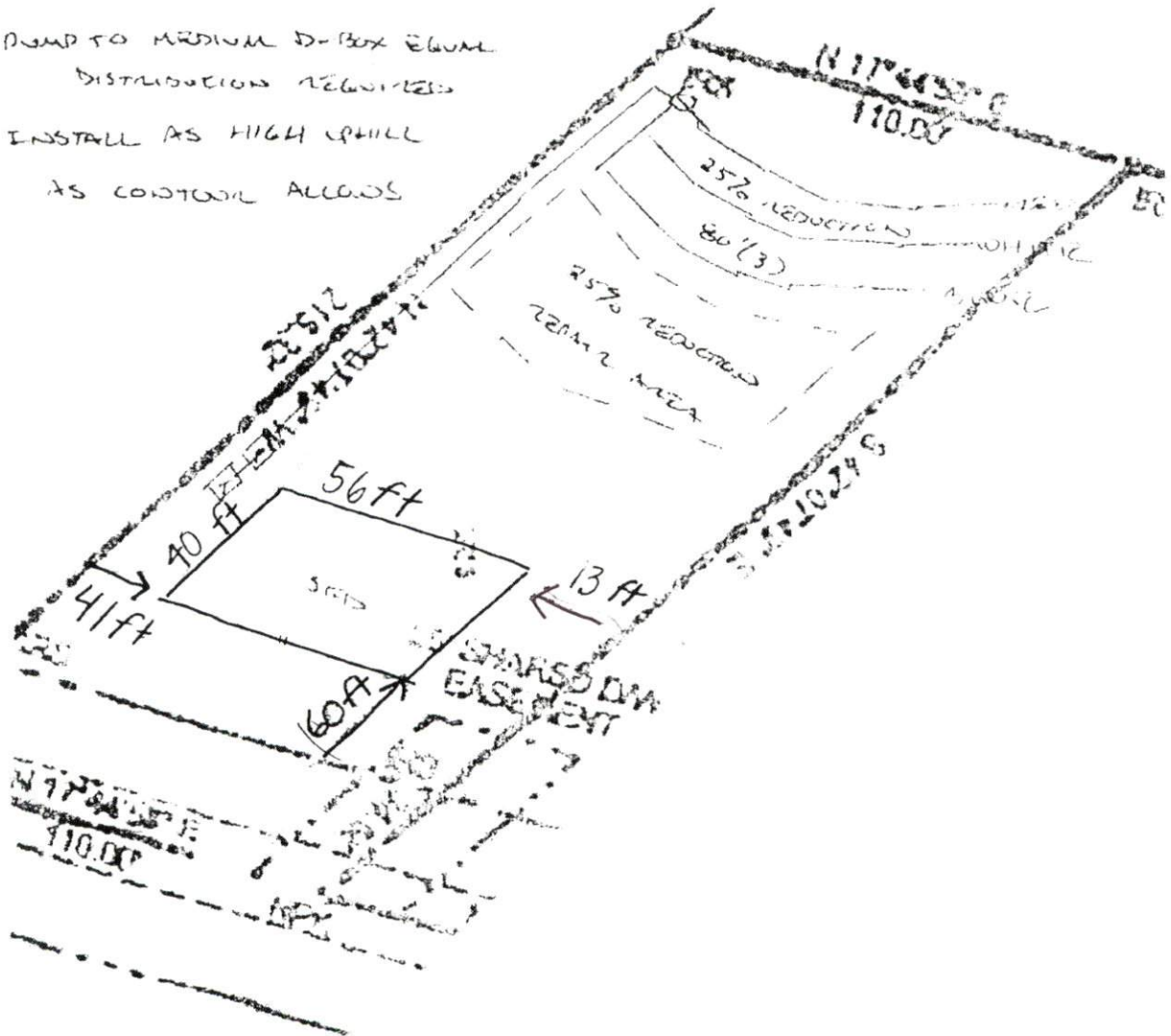

This drawing is for illustrative purposes only. System installation must meet all pertinent laws, rules, and regulations.