

Application # SFD 2201-0024

Harnett County Department of Public Health Site Sketch

Property Location: SR 1564 Maple RD
Issued To: William Lee Doyle Jr Subdivision _____ Lot # 1

Authorized State Agent: James L. Marland IGAS Date: 6-22-03

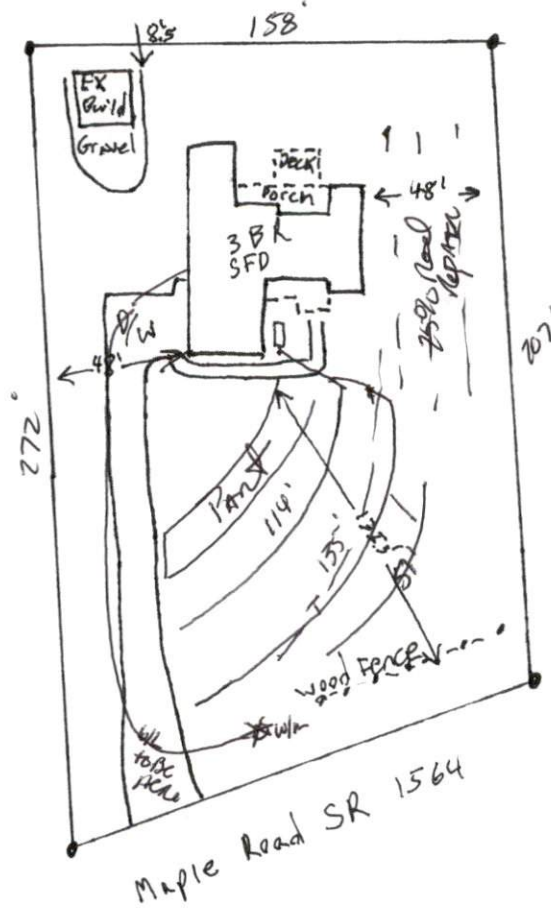

This drawing is for illustrative purposes only. System installation must meet all pertinent laws, rules, and regulations.