

LEGEND:

- Subject Lot Boundary Line
- - - Adjoining Boundary Line
- - - R/W Right-of-Way Line
- - - C/L Centerline
- - - Easement Line
- - - MBS...Minimum Building Setback
- - - OHE...Overhead Electric Line
- △ CP Calculated Point

FEMA FLOOD HAZARD STATEMENT

The subject property shown on this plat is located within the FEMA "Zone X" (Minimal Flood Risk) Area as shown on FIRM Number: 3720066200J Effective date: 10/3/2006

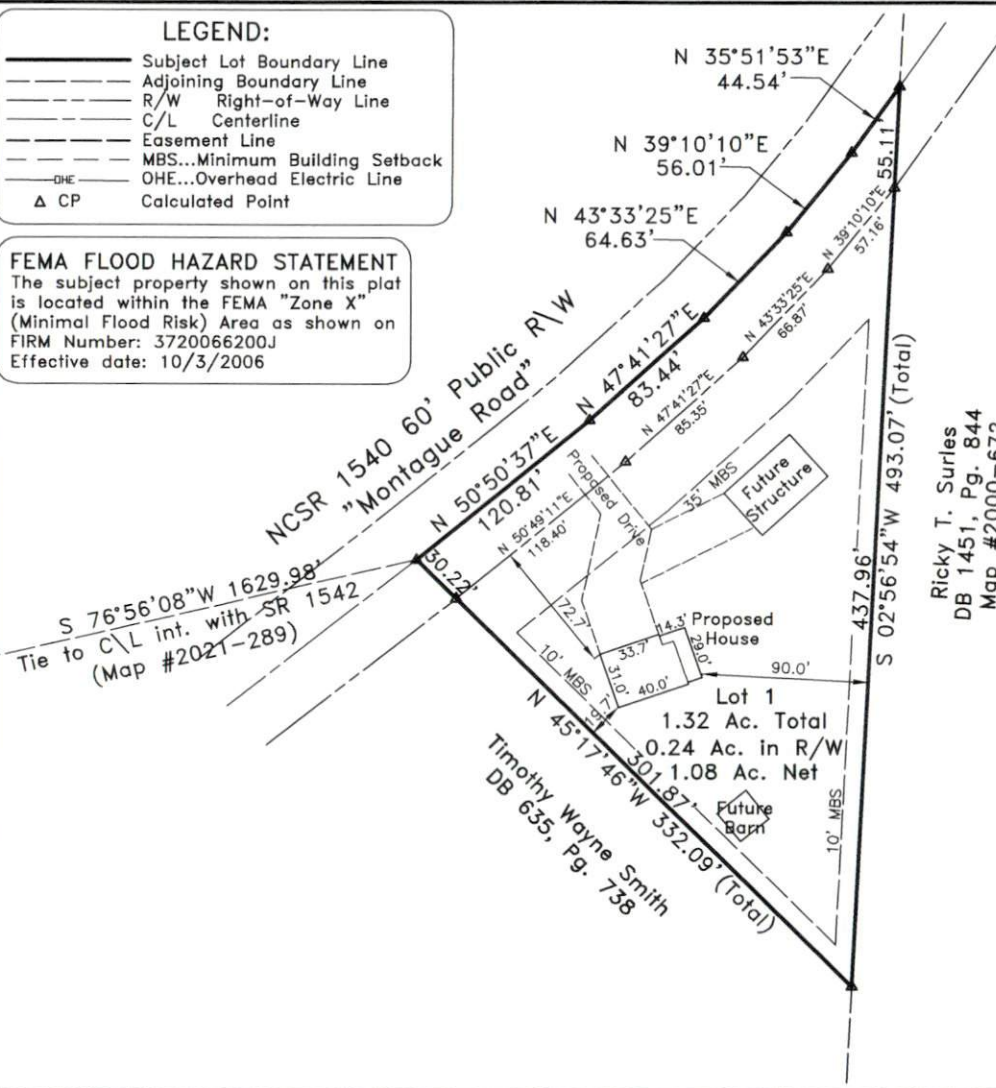

Ricky T. Surles
DB 1451, Pg. 844
Map #2000-672

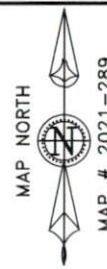

MAP # 2021-289

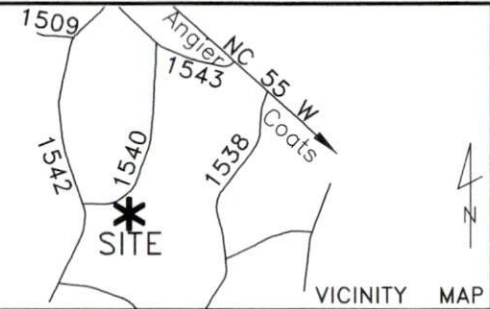

~ Montague Rd., Angier ~
Lot 1, Map #2021-289
Deed Book 4016, Page 561

Survey For
Thomas Griffin Barefoot
Care of: Barefoot Building Company

Black River Twsp.	Harnett County
Scale: 1" = 80'	Date: 1/3/2022

Surveyed & Mapped By
STREAMLINE LAND SURVEYING, Inc.
NC FIRM C-1898
870 NC 55 W, Coats, N.C. 27521
Phone: 910-897-7715

~PRELIMINARY PLOT PLAN~
- Not an actual survey-
This plan represents proposed improvements to a lot of record. This plan is subject to review and approval by County Planning and Inspections Departments.

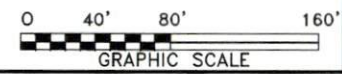

NOT FOR RECORDATION

DATA\0672\220103BA.dwg (Plot Plan)