

VICINITY MAP
Not To Scale

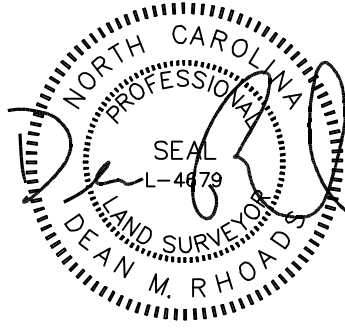

IMPERVIOUS SURFACE AREA	
DESCRIPTION	AREA
HOUSE w/ PORCH	3,151 S.F.
CV PORCH/HVAC.	310 S.F.
DRIVEWAY & WALKS	695 S.F.
TOTAL (PROPOSED)=	4,156 S.F.

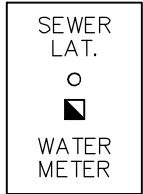

SETBACKS: (PB 2021 PG 372-373)

FRONT: 35' FROM R/W
REAR: 25'
SIDE: 10'
CORNER LOT SIDE: 20'

N/F
WILLIAM H. GREEN
LINDA P. GREEN
DB 841, PG 370

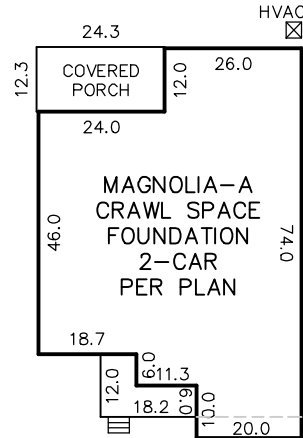

INSET
N.T.S.

N/F
BARBARA H. FORE
DB 635, PG 381

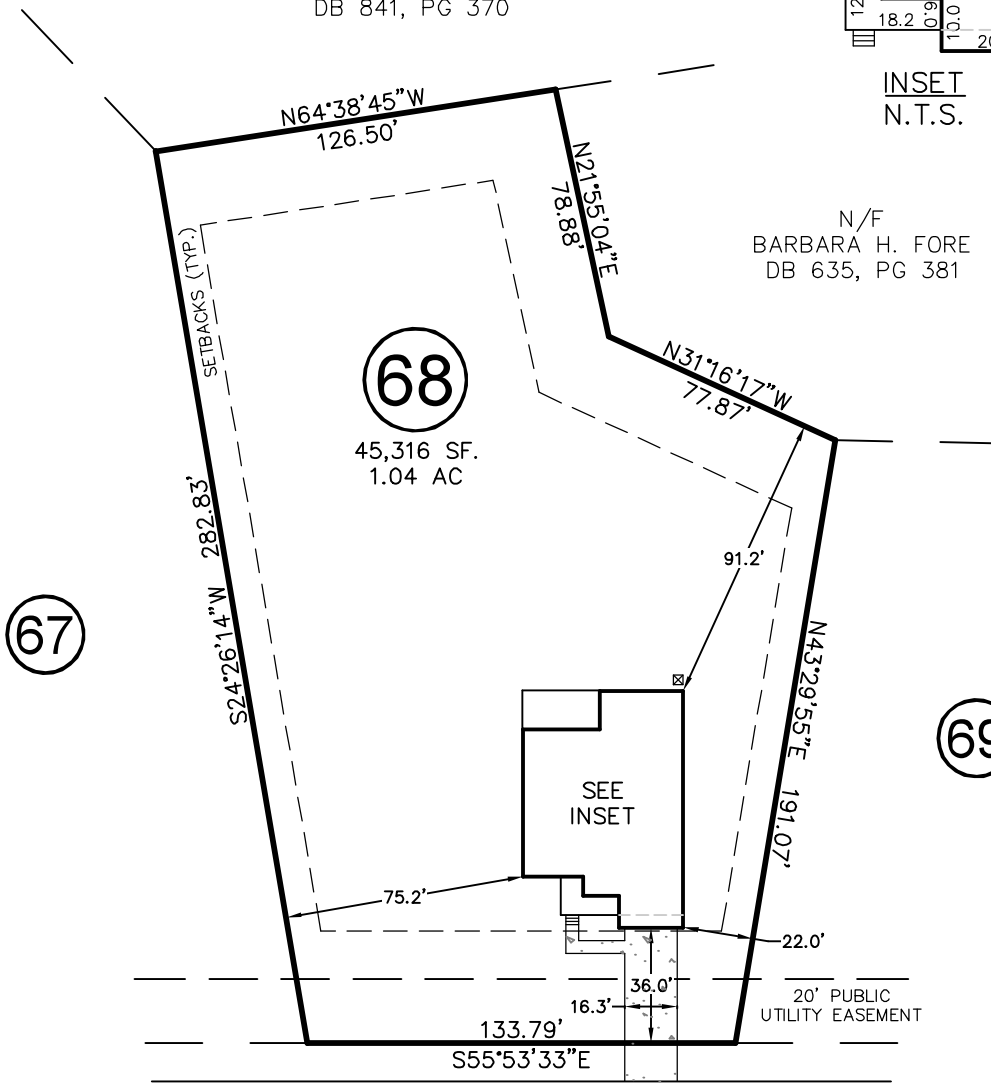
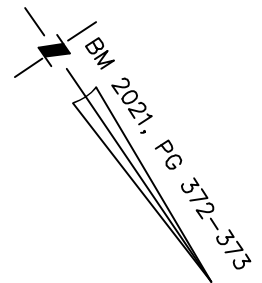

PRINCE PLACE DRIVE
50' PUBLIC R/W & UTILITY EASEMENT

THIS DRAWING DOES NOT REFLECT AS-BUILT INFORMATION

PRELIMINARY PLAT
NOT FOR RECORDATION, CONVEYANCES, OR SALES.

THIS PROPERTY MAY BE SUBJECT TO ANY AND ALL APPLICABLE DEED RESTRICTIONS, EASEMENTS, RIGHT-OF-WAY, UTILITIES AND RESTRICTIVE COVENANTS WHICH MAY BE OF RECORD OR IMPLIED

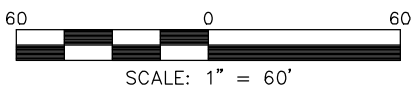

SCALE: 1" = 60'

RESIDENTIAL LAND SERVICES, PLLC.

1917 Evans Road
Cary, North Carolina 27513
Phone (919) 378-9316
Firm License # P-0873

HOUSE LOCATION PLOT PLAN

FOR
PRINCE PLACE DRIVE
LOT 68, PRINCE PLACE, PHASE 1

Hectors Creek Township, Harnett County, North Carolina

PROPERTY OF: DAVIDSON HOMES

PLAT BOOK 2021 PAGE 372-373 DEED REFERENCE _____

DRAWN BY: SMB

DATE: DECEMBER 3, 2021