

Harnett County Department of Public Health

Improvement Permit

A building permit cannot be issued with only an Improvement Permit

ISSUED TO: Triangle Home Pros PROPERTY LOCATION: 32 Timber Rail Ln. (NC 42)
 SUBDIVISION Triangle Home Pros LLC / T W Truelov LOT # 2
 NEW REPAIR EXPANSION Site Improvements required prior to Construction Authorization Issuance:
 Type of Structure: 46x42 sfd, 4 beds 4 baths
 Proposed Wastewater System Type: 25% Reduction Sys.
 Projected Daily Flow: 480 GPD
 Number of bedrooms: 4 Number of Occupants: 8 max
 Basement Yes No
 Pump Required: Yes No May be required based on final location and elevations of facilities
 Type of Water Supply: Community Public Well Distance from well NA feet Permit valid for: Five years
 Permit conditions: _____ No expiration

Authorized State Agent: [Signature] Date: 02/07/2022 02/25/2022 SEE ATTACHED SITE SKETCH
 The issuance of this permit by the Health Department in no way guarantees the issuance of other permits. The permit holder is responsible for checking with appropriate governing bodies in meeting their requirements. This site is subject to revocation if the site plan, plat, or the intended use changes. The Improvement Permit shall not be affected by a change in ownership of the site. This permit is subject to compliance with the provisions of the Laws and Rules for Sewage Treatment and Disposal and to conditions of this permit.

Construction Authorization

(Required for Building Permit)

The construction and installation requirements of Rules .1950, .1952, .1954, .1955, .1956, .1957, .1958, and .1959 are incorporated by references into this permit and shall be met. Systems shall be installed in accordance with the attached system layout.

ISSUED TO: Triangle Home Pros PROPERTY LOCATION: 32 Timber Rail Ln. (NC 42)
 SUBDIVISION Triangle Home Pros LLC / T W Tr LOT # 2
 Facility Type: 46x42 sfd, 4 beds 4 baths New Expansion Repair
 Basement? Yes No Basement Fixtures? Yes No
 Type of Wastewater System** 25% REDUCTION SYSTEM (Initial) Wastewater Flow: 480 GPD
 (See note below, if applicable 25% REDUCTION SYS. (Repair)
 Installation Requirements/Conditions
 Septic Tank Size 1250 gallons Number of trenches 4
 Pump Tank Size 1250 gallons Exact length of each trench 90 feet Trench Spacing: 9 Feet on Center
 Trenches shall be installed on contour at a Soil Cover: 8 inches
 Maximum Trench Depth of: 20 inches (Maximum soil cover shall not exceed 36" above the trench bottom)
 (Trench bottoms shall be level to +/-1/4" in all directions)
 Pump Requirements: _____ ft. TDH vs. _____ GPM Aggregate Depth: NA inches below pipe
 Conditions: PUMP TO MEDIUM D-BOX EQUAL DISTRIBUTION NA inches above pipe
NA inches total

**WATER LINES (INCLUDING IRRIGATION) MUST BE 10FT. FROM ANY PART OF SEPTIC SYSTEM OR REPAIR AREA.
 NO UTILITIES ALLOWED IN INITIAL OR REPAIR DRAIN FIELD AREA.**

**If applicable: I understand the system type specified is different from the type specified on the application. I accept the specifications of this permit.
 Owner/Legal Representative Signature: _____ Date: _____

This Construction Authorization is subject to revocation if the site plan, plat, or the intended use changes. The Construction Authorization shall not be transferred when there is a change in ownership of the site. This Construction Authorization is subject to compliance with the provisions of the Laws and Rules for Sewage Treatment and Disposal and to the conditions of this permit. SEE ATTACHED SITE SKETCH

Authorized State Agent: [Signature] Date: 02/07/2022 02/07/2022
ANDREWS CURRIN Construction Authorization Expiration Date: 02/25/2027 02/07/2024

Harnett County Department of Public Health Site Sketch

Property Location: 32 Timber Rail Ln. (NC 42)

Issued To: Triangle Home Pros Subdivision Triangle Home Pros LLC / T W Truelove Ests. Lot # 2

Authorized State Agent: *Andrew Conrad* Date: 02/07/2022

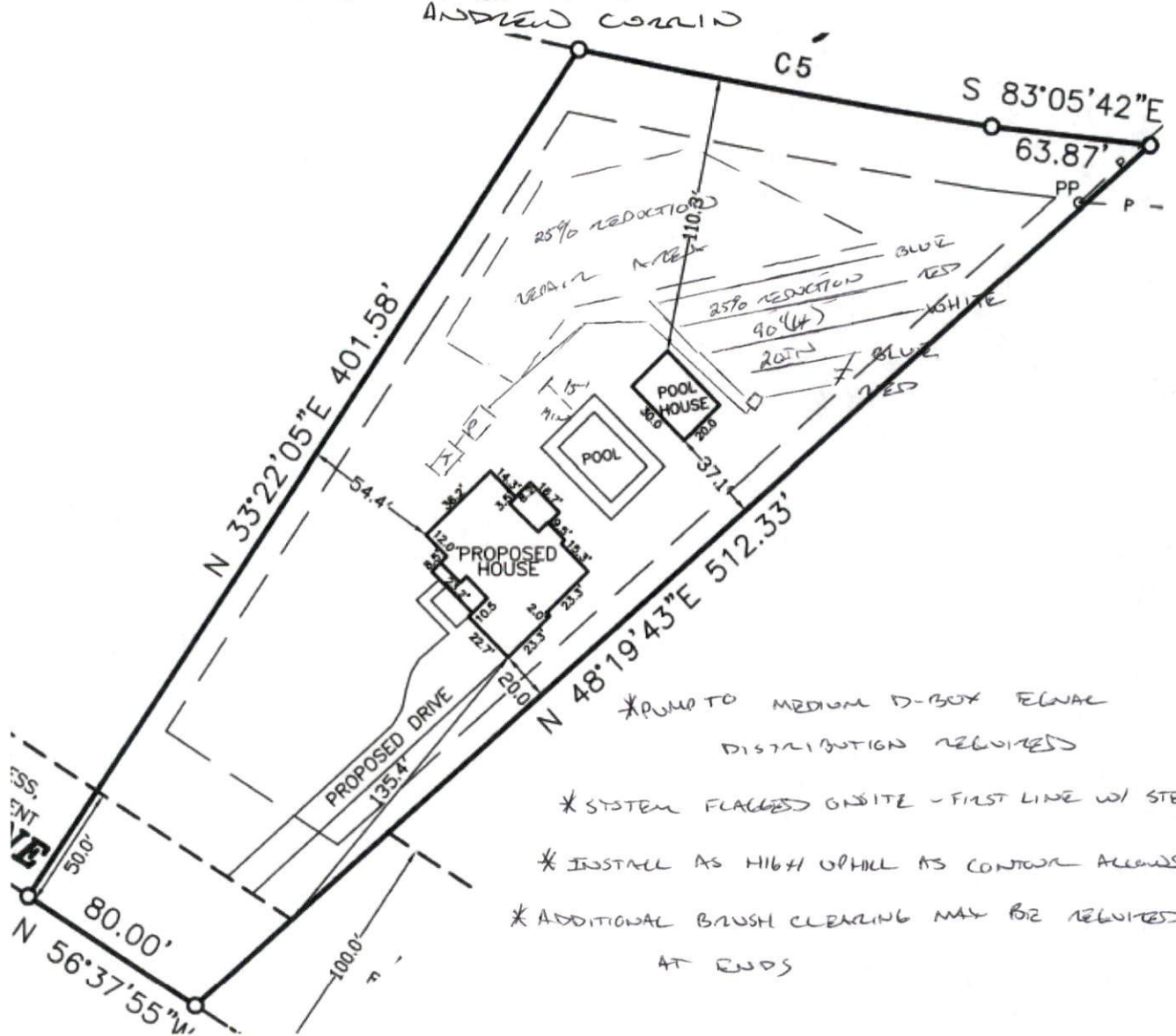

- * PUMP TO MEDIUM D-BOX ELEVATION DISTRIBUTION REQUIRED
- * SYSTEM FLAGGED ON SITE - FIRST LINE W/ STEPPED
- * INSTALL AS HIGH UP HILL AS CONTOUR ALLOWS
- * ADDITIONAL BRUSH CLEARING MAY BE REQUIRED AT ENDS

This drawing is for illustrative purposes only. System installation must meet all pertinent laws, rules, and regulations.