

- All bracing, blocking, beams, purlins @ 2'0" o.c., ledger, etc. provided by others.
- Roof truss to roof truss connections provided by Riverside Roof Truss.
- Truss to building connections provided by others.

Refer to Sealed drawings for connection detail of multiple ply trusses.

NOT ALL TRUSSES ARE SYMMETRICAL AND MAY NOT PERFORM CORRECTLY IF INSTALLED BACKWARDS. PLEASE REFER TO SEALS WHILE SETTING TRUSSES TO ENSURE TRUSSES ARE ORIENTED CORRECTLY

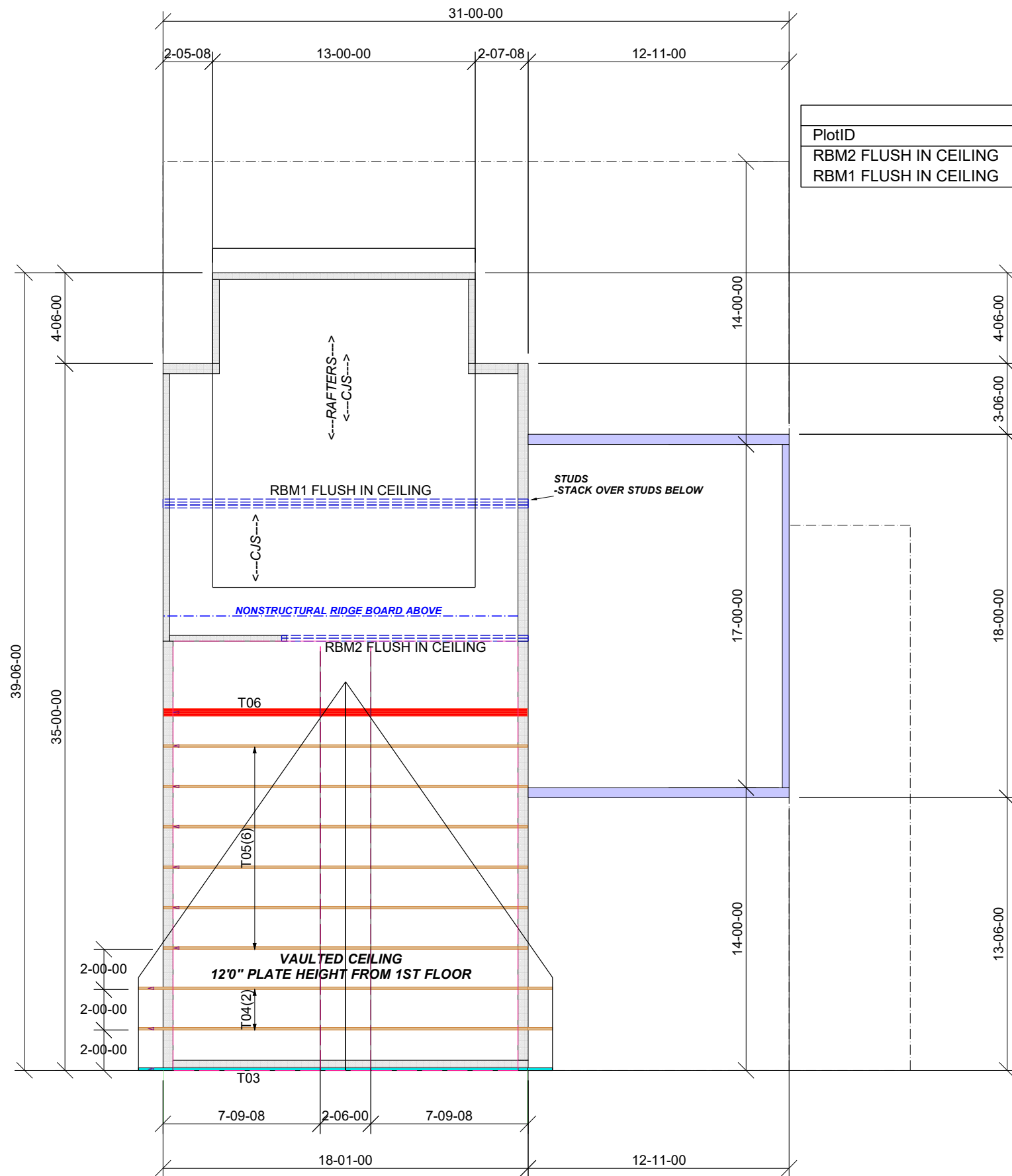

PlotID	Length	Product	Plies	Net Qty
RBM2 FLUSH IN CEILING	14-00-00	1 3/4" x 9 1/4" (2.0E 3100) LVL	2	2
RBM1 FLUSH IN CEILING	20-00-00	1 3/4" x 11 7/8" (2.0E 3100) LVL	3	3



= THIS SYMBOL INDICATES THE LEFT END OF TRUSS - REFER TO SEALED TRUSS DRAWINGS TO AVOID SETTING TRUSSES BACKWARDS!

**THIS IS A TRUSS PLACEMENT DIAGRAM ONLY.** These trusses are designed as individual building components to be incorporated into the building design at the specification of the building designer. See individual design sheets for each truss design identified on the placement drawing. The building designer is responsible for temporary and permanent bracing of the roof and floor system and for the overall structure. The design of the truss support structure including headers, beams, walls, columns, and sufficient blocking in floor cavity under point loads is the responsibility of the building designer. For general guidance regarding bracing, consult "Bracing of Wood Trusses" available from the Truss Plate Institute, 583 D'Onofrio Drive, Madison, WI 53179.

**SHOP DRAWING APPROVAL**  
 THIS LAYOUT IS THE SOLE SOURCE FOR FABRICATION OF TRUSSES AND VOIDS ALL PREVIOUS ARCHITECTURAL OR OTHER TRUSS LAYOUTS. REVIEW AND APPROVAL OF THIS LAYOUT MUST BE RECEIVED BEFORE ANY TRUSSES WILL BE BUILT. VERIFY ALL CONDITIONS TO INSURE AGAINST CHANGES THAT WILL RESULT IN EXTRA CHARGES TO YOU.

REVIEWED BY: \_\_\_\_\_ APPROVED BY: \_\_\_\_\_ DATE: \_\_\_\_\_

<b>Hanger Conversion Chart</b>		Client: <b>84 LUMBER FAYETTEVILLE NC # 2307</b>
<b>USP</b>	<b>Simpson</b>	Job Name: <b>WOLVINGTON</b>
JUS26	LUS26	Model:
THD26	HUS26	Lot #:
THD26-2	HHUS26-2	Order #:
HJC26	THJA26	Sales Rep: <b>J Cook</b>
MSH422	THA422	Designer: <b>M C</b>
<b>733 RIVER PARK DRIVE</b> <b>DANVILLE, VA 24540</b> <b>(434) 793-0217</b> <b>FAX: (434) 799-8767</b>		Date: <b>3/21/2022</b>
Roof Surface Area: <b>2185 ft² Sq. Ft.</b> Floor Surface Area: <b>1711 ft² Sq. Ft.</b>		