

- All bracing, blocking, beams, purlins @ 2'0" o.c., ledger, etc. provided by others.
- Roof truss to roof truss connections provided by Riverside Roof Truss.
- Truss to building connections provided by others.

Refer to Sealed drawings for connection detail of multiple ply trusses.

NOT ALL TRUSSES ARE SYMMETRICAL AND MAY NOT PERFORM CORRECTLY IF INSTALLED BACKWARDS. PLEASE REFER TO SEALS WHILE SETTING TRUSSES TO ENSURE TRUSSES ARE ORIENTED CORRECTLY

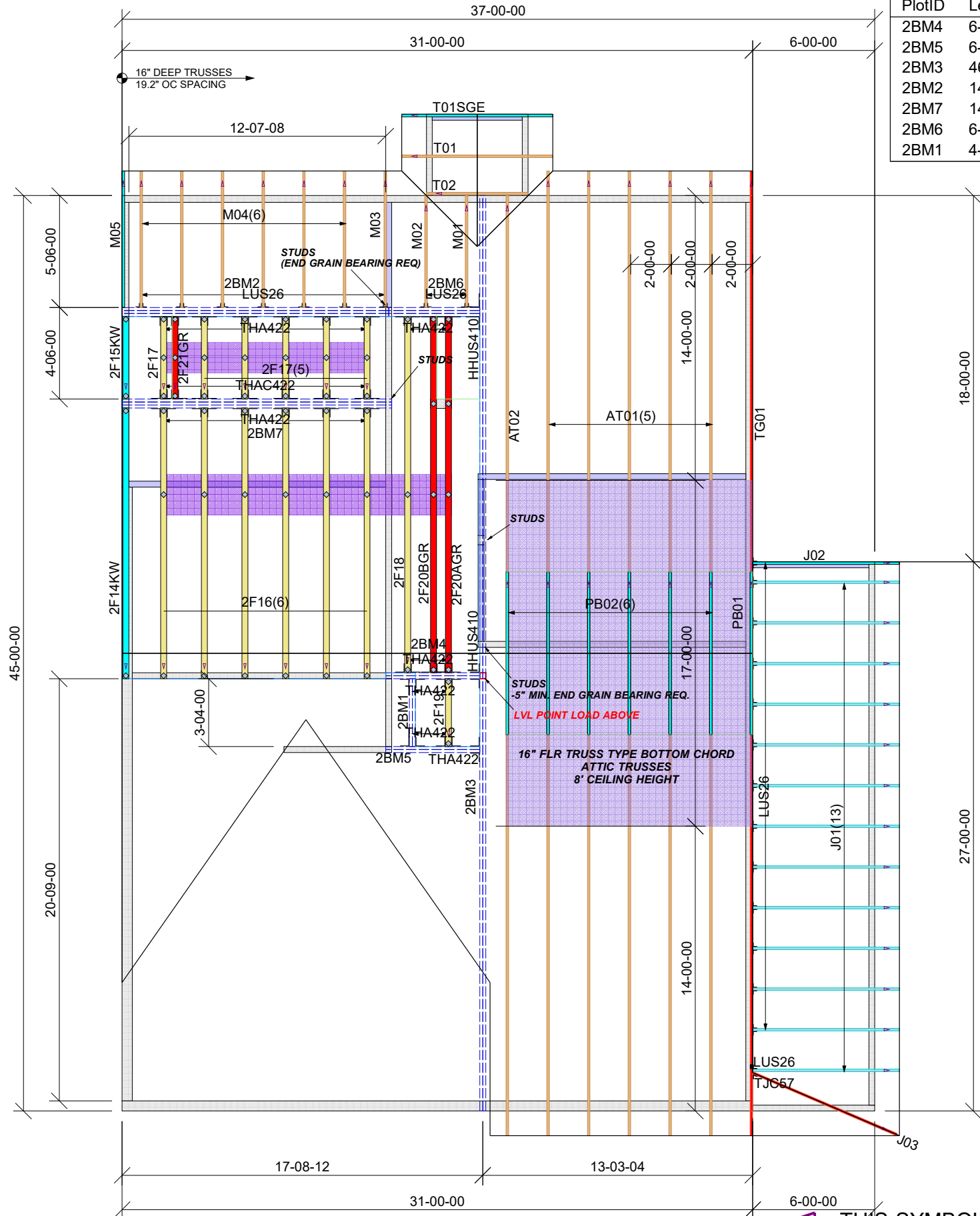

Products				
PlotID	Length	Product	Plies	Net Qty
2BM4	6-00-00	1 3/4" x 9 1/4" (2.0E 3100) LVL	2	2
2BM5	6-00-00	1 3/4" x 9 1/4" (2.0E 3100) LVL	2	2
2BM3	46-00-00	1 3/4" x 16" (2.0E 3100) LVL	2	2
2BM2	14-00-00	1 3/4" x 16" (2.0E 3100) LVL	3	3
2BM7	14-00-00	1 3/4" x 16" (2.0E 3100) LVL	3	3
2BM6	6-00-00	1 3/4" x 16" (2.0E 3100) LVL	3	3
2BM1	4-00-00	1 3/4" x 16" (2.0E 3100) LVL	2	2

Connector Summary		
Qty	Manuf	Product
1	Simpson	HHUS410
1	Simpson	HHUS410
2	Simpson	THA422
1	Simpson	THA422

Truss Connector Total List		
Manuf	Product	Qty
Simpson	LUS26	23
Simpson	THA422	21
Simpson	THAC422	7
	TJC57	1

THIS IS A TRUSS PLACEMENT DIAGRAM ONLY. These trusses are designed as individual building components to be incorporated into the building design at the specification of the building designer. See individual design sheets for each truss design identified on the placement drawing. The building designer is responsible for temporary and permanent bracing of the roof and floor system and for the overall structure. The design of the truss support structure including headers, beams, walls, columns, and sufficient blocking in floor cavity under point loads is the responsibility of the building designer. For general guidance regarding bracing, consult "Bracing of Wood Trusses" available from the Truss Plate Institute, 583 D'Onofrio Drive, Madison, WI 53179.

SHOP DRAWING APPROVAL
THIS LAYOUT IS THE SOLE SOURCE FOR FABRICATION OF TRUSSES AND VOIDS ALL PREVIOUS ARCHITECTURAL OR OTHER TRUSS LAYOUTS. REVIEW AND APPROVAL OF THIS LAYOUT MUST BE RECEIVED BEFORE ANY TRUSSES WILL BE BUILT. VERIFY ALL CONDITIONS TO INSURE AGAINST CHANGES THAT WILL RESULT IN EXTRA CHARGES TO YOU.

REVIEWED BY: _____ APPROVED BY: _____ DATE: _____

Hanger Conversion Chart		Client: 84 LUMBER FAYETTEVILLE NC # 2307
USP	Simpson	Job Name: WOLVINGTON
JUS26	LUS26	Model:
THD26	HUS26	Lot #:
THD26-2	HHUS26-2	Order #:
HJC26	THJA26	Sales Rep: J Cook
MSH422	THA422	Designer: M C
		Date: 3/21/2022

**733 RIVER PARK DRIVE
DANVILLE, VA 24540
(434) 793-0217
FAX: (434) 799-8767**

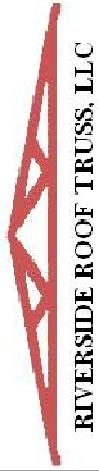

RIVERSIDE ROOF TRUSS, LLC

Roof Surface Area: **2185 ft² Sq. Ft.**
Floor Surface Area: **1711 ft² Sq. Ft.**

 = THIS SYMBOL INDICATES THE LEFT END OF TRUSS - REFER TO SEALED TRUSS DRAWINGS TO AVOID SETTING TRUSSES BACKWARDS!

