

SHEET LIST - CONSTRUCTION

| Sheet Number | Sheet Name |
|--------------|-------------------------------------|
| E-0 | COVER SHEET |
| E-1 | FRONT & REAR ELEVATIONS |
| E-2 | LEFT & RIGHT ELEVATIONS |
| E-3 | ROOF OVERVIEW |
| F-1 | BASEMENT FOUNDATION PLAN |
| F-1.1 | FOUNDATION DETAILS |
| F-2 | FIRST FLOOR PLAN |
| F-3 | SECOND FLOOR PLAN |
| H-1 | FIRST FLOOR ELECTRICAL & HVAC PLAN |
| H-2 | SECOND FLOOR ELECTRICAL & HVAC PLAN |
| S-1 | DETAILS & SECTIONS |
| S-2 | DETAILS & SECTIONS |
| S-3 | DETAILS & SECTIONS |
| S-4 | STAIR DETAILS |

ABBREVIATIONS LEGEND-

| | |
|--------------|------------------------------------|
| 5 SH.- | FIVE SHELVES |
| 6 SH.- | SIX SHELVES |
| A.F.F.- | ABOVE FINISHED FLOOR |
| B.C.- | BLIND CORNER (CABINET) |
| C.J.- | CEILING JOIST |
| C.M.U.- | CONCRETE MASONRY UNIT |
| C.O.- | CASED OPENING |
| CONC.- | CONCRETE |
| C.R.V.- | CONTINUOUS RIDGE VENT |
| DBL SH-RD- | DOUBLE SHELF AND ROD |
| DH- | DOUBLE HUNG |
| DR. or DRWR- | DRAWER |
| D.S.- | DRAWER SPACE |
| EXT.- | EXTERIOR |
| F.J.- | FLOOR JOIST |
| FS- | SUPPLY IN FLOOR (HVAC) |
| FTG.- | FOOTING |
| GYP. BD.- | GYPSUM BOARD |
| HB- | HOSE BIBB |
| HDG.- | HOT DIPPED GALVANIZED |
| HDWD- | HARDWOOD |
| HDR.- | HEADER |
| HT.- | HEIGHT |
| INT.- | INTERIOR |
| K.S.- | KNEE SPACE |
| KDAT- | KILN DRIED AFTER TREATMENT |
| L.B.W.- | LOAD BEARING WALL |
| L.S.- | LAUNDRY SINK or LAZY SUSAN |
| LVP- | LUXURY VINYL PLANK |
| LVT- | LUXURY VINYL TILE |
| O.C.- | ON CENTER |
| O.H.- | OVERHEAD |
| OPT.- | OPTIONAL |
| O.W.H.- | OVER THE WALL HEIGHT |
| P.T.- | PRESSURE TREATED |
| PANT.- | PANTRY |
| R/A- | RETURN AIR (HVAC) |
| REINF.- | REINFORCED |
| R.O.- | ROUGH OPENING |
| SC- | SUPPLY IN CEILING (HVAC) |
| SD- | SMOKE DETECTOR |
| SH- | SINGLE HUNG |
| SH-RD- | SHELF AND ROD |
| S.J.- | SINGLE JOIST |
| SM/CO- | SMOKE AND CARBON MONOXIDE DETECTOR |
| SPEC.- | SPECIFIED |
| SPF- | SPRUCE/PINE/FIR |
| S.R.O.- | SHEETROCK OPENING |
| SYP- | SOUTHERN YELLOW PINE |
| T & G- | TONGUE AND GROOVE |
| TEMP.- | TEMPERED |
| T.O.P.- | TOP OF PLATE |
| TRAP.- | TRAPEZOID (WINDOW) |
| U.N.O.- | UNLESS NOTED OTHERWISE |
| UTIL- | UTILITY |
| VAN.- | VANITY |
| W/H- | WATER HEATER |
| W.H.H.- | WINDOW HEADER HEIGHT |
| W.I.C.- | WALK IN CLOSET |



FRONT VIEW

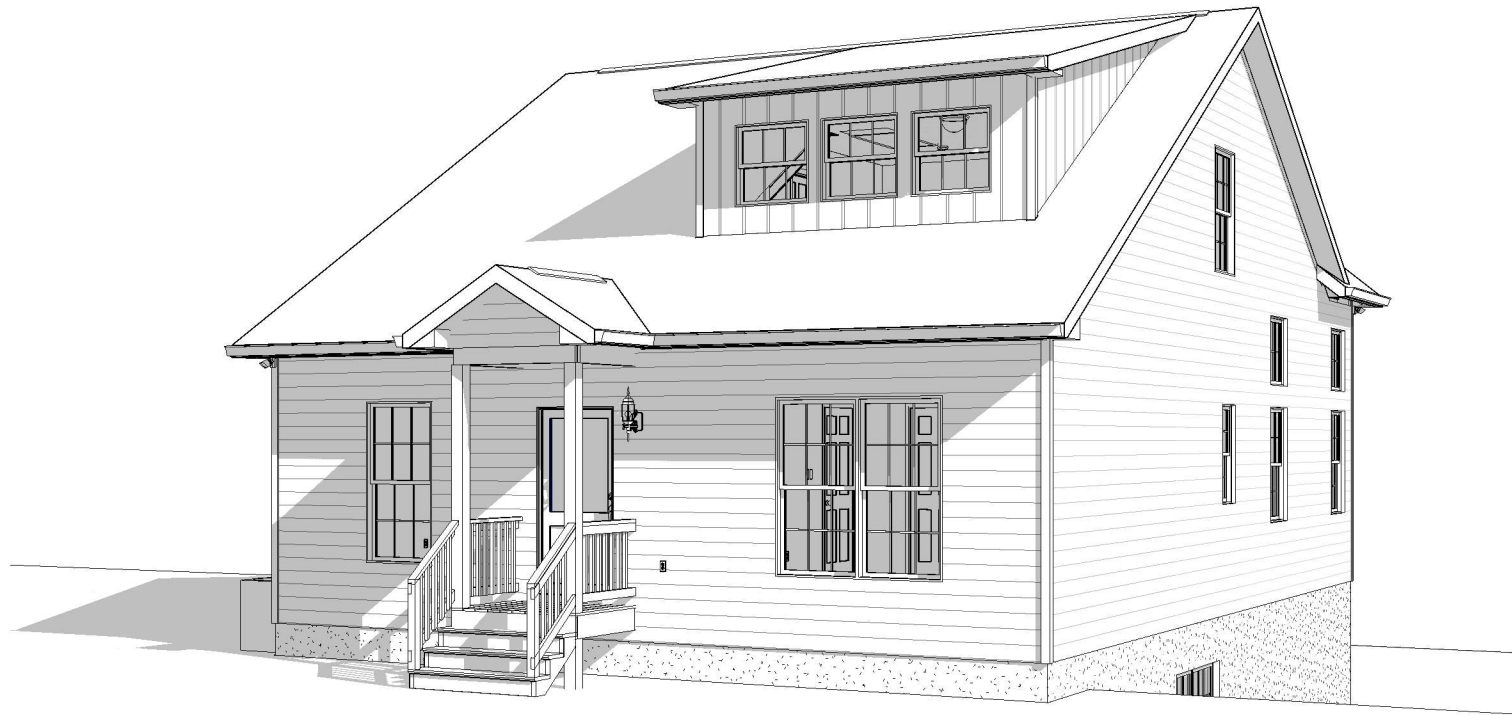

REAR VIEW

GENERAL NOTES

- MIN 9'-1 1/8" CEILING HEIGHT ON FIRST FLOOR - MIN 8'-1 1/8" CEILING HEIGHT ON SECOND FLOOR
- ALL LOAD BEARING WALLS & EXT. OPENINGS TO HAVE (2) 2X10 HEADERS U.N.O. **TO BE SUPPORTED WITH MIN. (1) JACK STUD & (1) KING STUD EACH END U.N.O.**
- STANDARD FIRST FLOOR WINDOW HEADERS SHALL BE FRAMED DOWN 2'-2" FROM T.O.P., U.N.O.
- WINDOW HEADERS FOR WINDOWS LOCATED ABOVE KITCHEN SINK SHALL BE FRAMED DOWN 1'-5" FROM T.O.P., U.N.O.
- STANDARD SECOND FLOOR WINDOW HEADERS SHALL BE FRAMED DOWN 1'-2" FROM T.O.P., U.N.O.
- 7/16" O.S.B. AND HOUSEWRAP REQUIRED
- DIMENSIONS ARE TO SHEATHING EXTERIOR; SUBTRACT 1/2" FROM DIMENSIONS FOR EXTERIOR WINDOW AND DOOR FRAMING LOCATION IF OPENINGS ARE FRAMED BEFORE SHEATHING INSTALLATION
- ALL INTERIOR DOORS ARE EITHER CENTERED ON WALLS OR R.O. STARTED MIN OF 4" FROM ADJOINING WALL UNLESS OTHERWISE DIMENSIONED
- NUMBER OF STAIR TREADS & RISERS MAY VARY AS A RESULT OF LOCAL BUILDING CODES, STANDARDS AND FINAL GRADE
- CLOSET SHELVES TO BE 12" DEEP U.N.O. AND HEIGHT OFF FLOOR TO BE:
 - A. SINGLE 68"
 - B. DOUBLE 42" & 84"
- ALL PLUMBING FIXTURES SHOWN ARE A REPRESENTATION OF SIZE AND LOCATION ONLY. ACTUAL STYLE AND BRAND OF FIXTURES MAY VARY PER OFFICE LOCATION
- ALL TUBS/SHOWERS ARE TO HAVE NAILERS AT FLANGE
- INSTALL A 24" WIDE WALKWAY FROM ATTIC ACCESS TO FURNACE PLATFORM
- PORCH, STOOP, & DECK HANDRAILS NOT INCLUDED W/ SLAB FOUNDATION
- RAILINGS ARE A FORCED OPTION WHEN PORCH IS OVER 30" HIGH FROM FINISHED GRADE

OPT. PAPER SIZE: for 1/4" = 1'-0" on 24"x36" PAPER SIZE ENLARGE PRINTS TO 200%

FINAL CONSTRUCTION PLANS

| Revision Schedule | Revision Number | Revision Description | Revision Date |
|-------------------|-----------------|----------------------|---------------|
| | | | |
| | | | |
| | | | |
| | | | |
| | | | |
| | | | |
| | | | |
| | | | |
| | | | |
| | | | |

| AREAS: | | FIRST FLOOR HEATED | SECOND FLOOR HEATED | UNFINISHED BASEMENT | ATTIC AREA | SIDE PORCH | REAR PORCH | TOTAL UNDER ROOF |
|--------|--|--------------------|---------------------|---------------------|------------|------------|------------|------------------|
| | | 1,395 SF | 380 SF | 1,775 SF | 1,395 SF | 235 SF | 162 SF | 20 SF |
| | | | | | | | | 1,812 SF |
| | | | | | | | | 3,587 SF |

THE: **NOTTELY MODERN FARMHOUSE**
 FOR: **WOLVINGTON, JASON & KAELA**
 11 PINEWOOD ROAD SANFORD NC 27332 CUMBERLAND- NC
 OFFICE: FAYETTEVILLE
 SOLD BY: F. EJAZ

JOB# **141-21-025**
 2x4 EXTERIOR WALLS
 FOUNDATION TYPE: **BASEMENT**

DRAWN BY: S. RODRIGUEZ
 CHECKED BY: A. ALIAGA
 JS
 PRINT DATE: 3/25/2022 12:44:49 PM



SHEET NUMBER: **E-0**
COVER SHEET

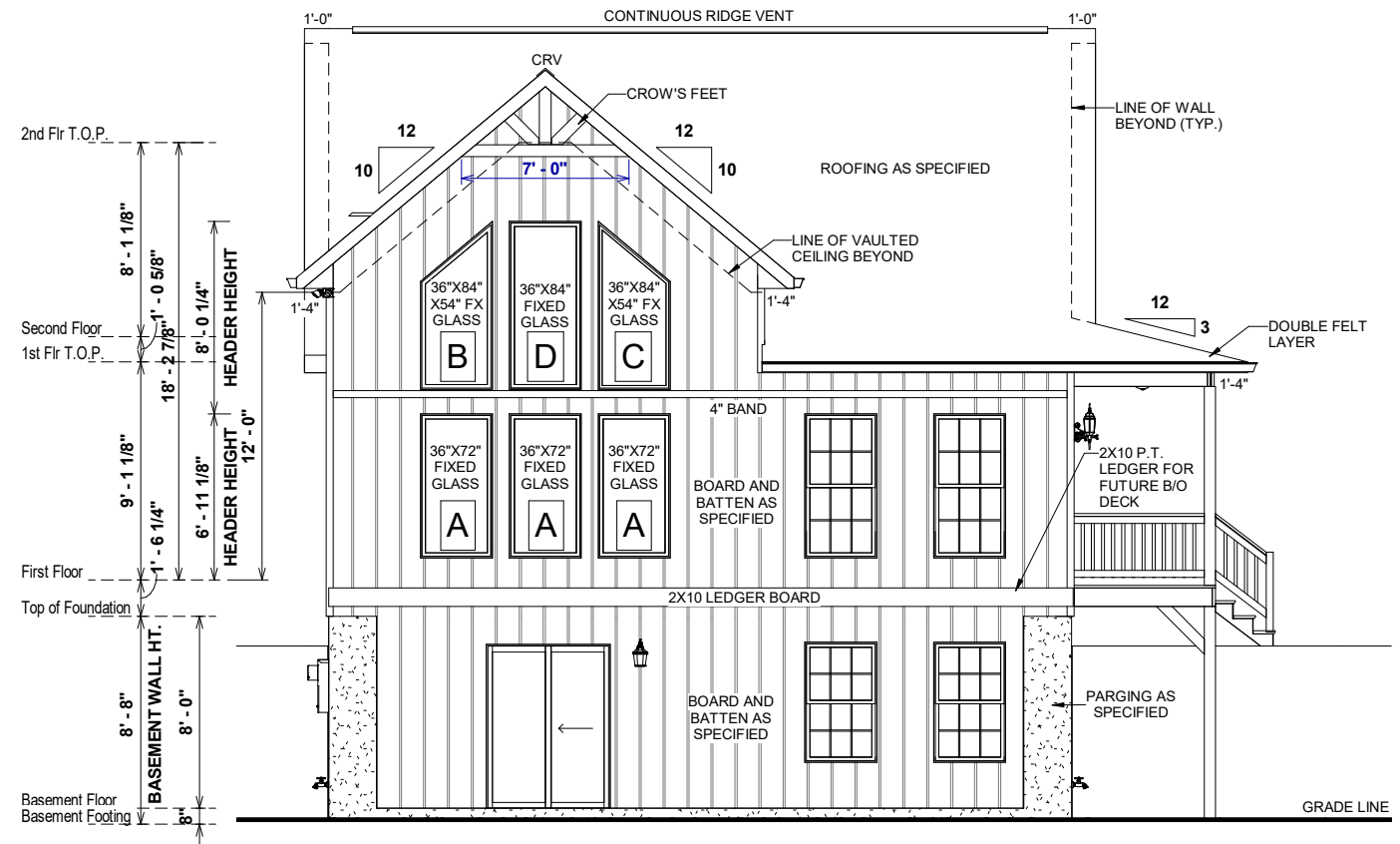

2 FRONT ELEVATION
1/8" = 1'-0"

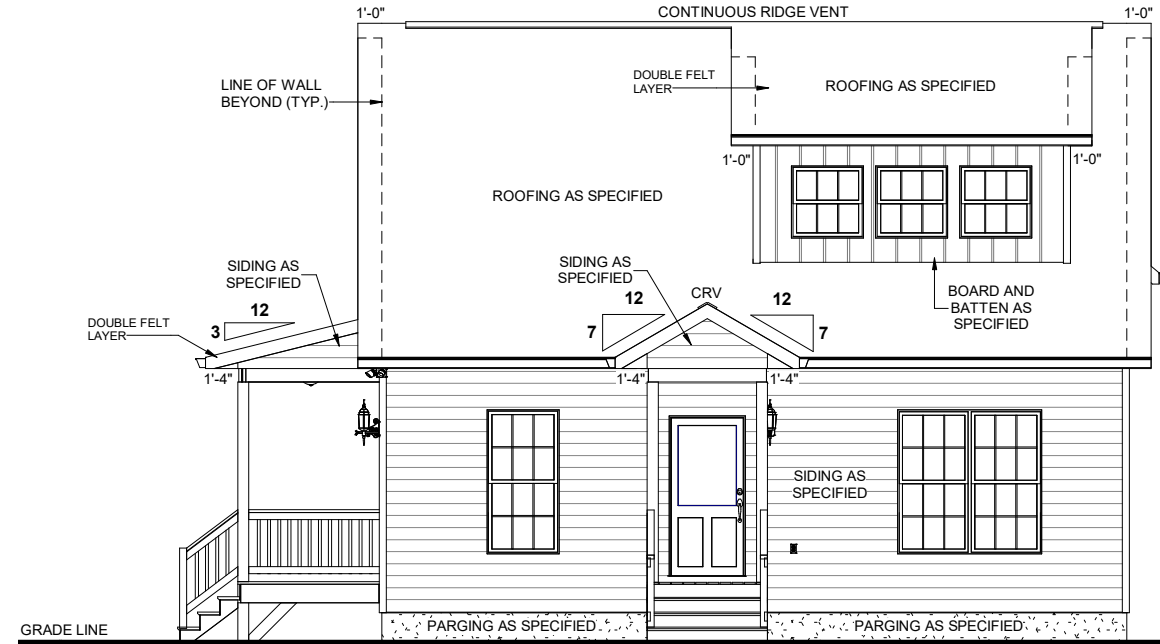

1 REAR ELEVATION
1/8" = 1'-0"

ELEVATION NOTES

1. MIN 9'-1 1/8" CEILING HEIGHT ON FIRST FLOOR
 2. 7/16" O.S.B AND HOUSEWRAP REQUIRED
 3. ROOF OVERHANGS, AS NOTED, ARE FROM WALL SHEATHING TO OUTSIDE OF FASCIA
 4. FINAL GRADE TO BE DETERMINED ON SITE
- FOUNDATION DRAWN AS REPRESENTATION ONLY

REFER TO SECTIONS FOR
RAFTER FRAMING SEAT CUTS
AND O.W.H. DIMENSIONS

FINAL GRADE TO BE
DETERMINED ON SITE

OPT. PAPER SIZE: for 1/4" = 1'-0" on 24"x36" PAPER SIZE ENLARGE PRINTS TO 200%

FINAL CONSTRUCTION PLANS

| Revision Schedule | Revision Number | Revision Description | Revision Date |
|-------------------|-----------------|----------------------|---------------|
| | | | |

| AREAS: | | 1,395 SF | 380 SF | 1,775 SF | 1,395 SF | 235 SF | 162 SF | 20 SF | 1,812 SF | 3,587 SF |
|---------------------|---------------------|----------|--------|----------|----------|--------|--------|-------|----------|----------|
| FIRST FLOOR HEATED | SECOND FLOOR HEATED | | | | | | | | | |
| UNFINISHED BASEMENT | ATTIC AREA | | | | | | | | | |
| SIDE PORCH | REAR PORCH | | | | | | | | | |
| TOTAL UNDER ROOF | | | | | | | | | | |

| | |
|----------|--|
| THE: | NOTTELY MODERN FARMHOUSE |
| FOR: | WOLVINGTON, JASON & KAELA |
| | 11 PINEWOOD ROAD SANFORD NC 27332 CUMBERLAND- NC |
| OFFICE: | FAYETTEVILLE |
| SOLD BY: | F. EJAZ |

| | |
|--------------------|------------|
| JOB# | 141-21-025 |
| FOUNDATION TYPE: | BASEMENT |
| 2x4 EXTERIOR WALLS | |

| | |
|--------------------|--|
| PROPERTY OF: | |
| © COPYRIGHT - 2021 | |

| | |
|-------------|-----------------------|
| DRAWN BY: | S. RODRIGUEZ |
| CHECKED BY: | A. ALIAGA |
| PRINT DATE: | 3/25/2022 12:44:51 PM |

| | |
|---------------|------------|
| SHEET NUMBER: | E-1 |
|---------------|------------|

| | |
|-------------|--------------|
| PAPER SIZE: | 11" x 17" |
| SCALE: | 1/8" = 1'-0" |

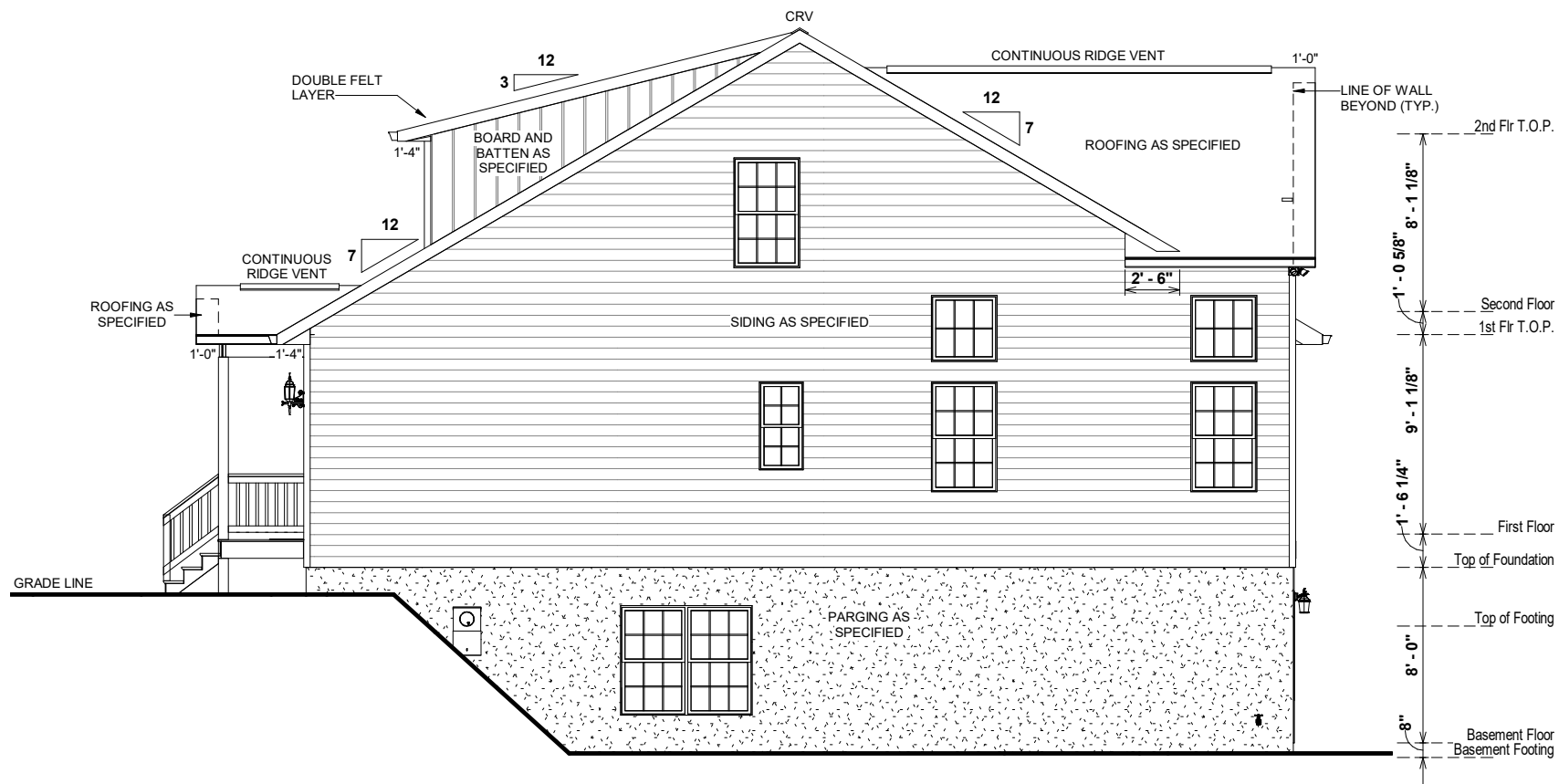

1 LEFT ELEVATION
1/8" = 1'-0"

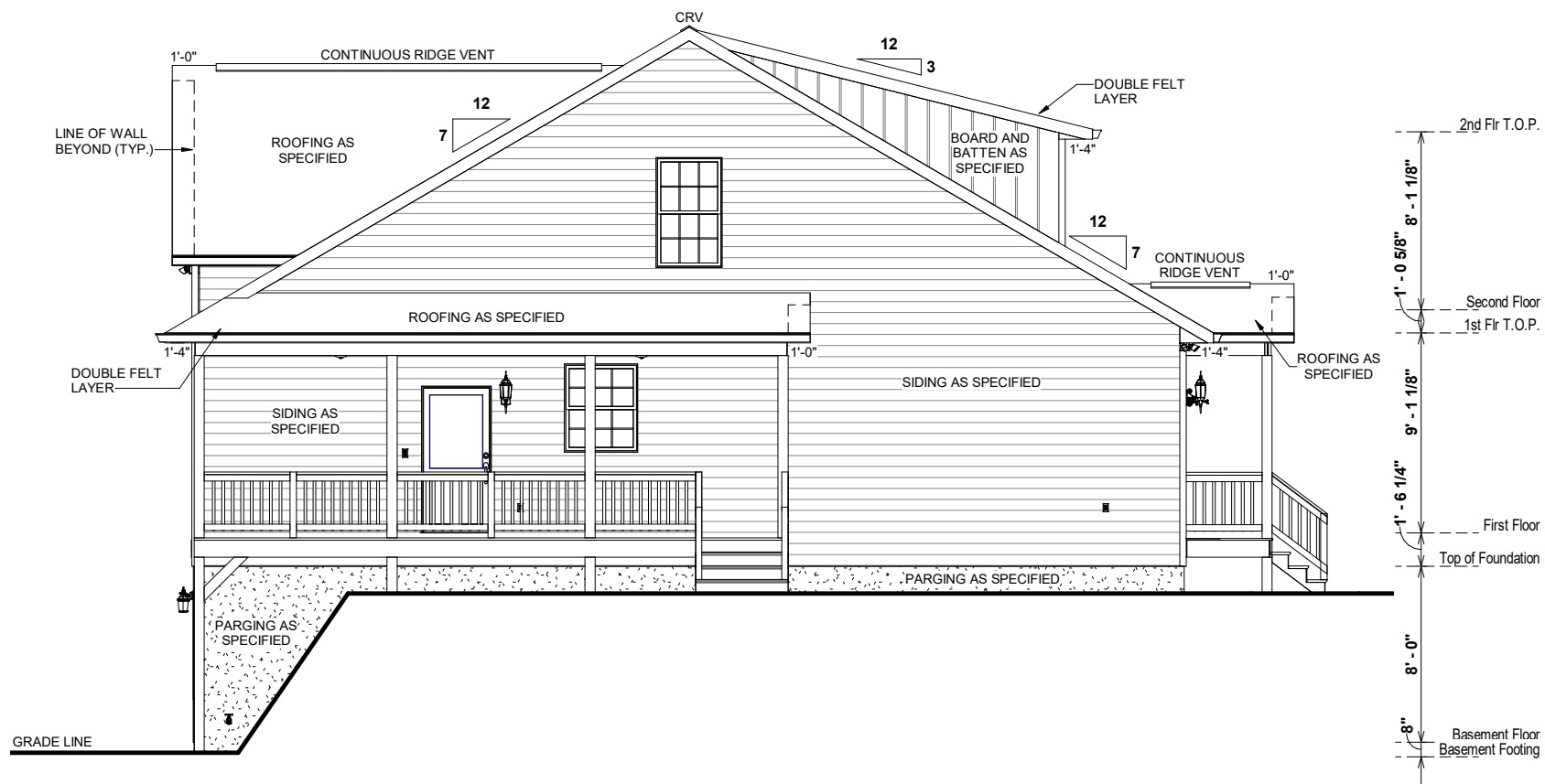

2 RIGHT ELEVATION
1/8" = 1'-0"

ELEVATION NOTES

1. MIN 9'-1 1/8" CEILING HEIGHT ON FIRST FLOOR
 2. 7/16" O.S.B AND HOUSEWRAP REQUIRED
 3. ROOF OVERHANGS, AS NOTED, ARE FROM WALL SHEATHING TO OUTSIDE OF FASCIA
 4. FINAL GRADE TO BE DETERMINED ON SITE
- FOUNDATION DRAWN AS REPRESENTATION ONLY

REFER TO SECTIONS FOR
RAFTER FRAMING SEAT CUTS
AND O.W.H. DIMENSIONS

FINAL GRADE TO BE DETERMINED ON SITE

OPT. PAPER SIZE: for 1/4" = 1'-0" on 24"x36" PAPER SIZE ENLARGE PRINTS TO 200%

FINAL CONSTRUCTION PLANS

| Revision Number | Revision Description | Revision Date |
|-----------------|----------------------|---------------|
| | | |
| | | |
| | | |
| | | |
| | | |

| AREAS: | FIRST FLOOR HEATED | SECOND FLOOR HEATED | UNFINISHED BASEMENT | ATTIC AREA | SIDE PORCH | REAR PORCH | TOTAL UNDER ROOF |
|--------|--------------------|---------------------|---------------------|------------|------------|------------|------------------|
| | 1,395 SF | 380 SF | 1,775 SF | 1,395 SF | 235 SF | 162 SF | 20 SF |
| | | | | | | | 1,812 SF |
| | | | | | | | 3,587 SF |

THE: **NOTTELY MODERN FARMHOUSE**
FOR: **WOLVINGTON, JASON & KAELA**
11 PINEWOOD ROAD SANFORD NC 27332 CUMBERLAND- NC
OFFICE: FAYETTEVILLE
SOLD BY: F. EJAZ

JOB#: **141-21-025**
2x4 EXTERIOR WALLS
FOUNDATION TYPE: **BASEMENT**
DRAWN BY: **S. RODRIGUEZ**
CHECKED BY: **A. ALIAGA**
PRINT DATE: **3/25/2022 12:44:52 PM**

PROPERTY OF: **AMERICA'S HOME PLACE**
SHEET NUMBER: **E-2**
© COPYRIGHT - 2021
LEFT & RIGHT ELEVATIONS

LAYOUT
CORNER

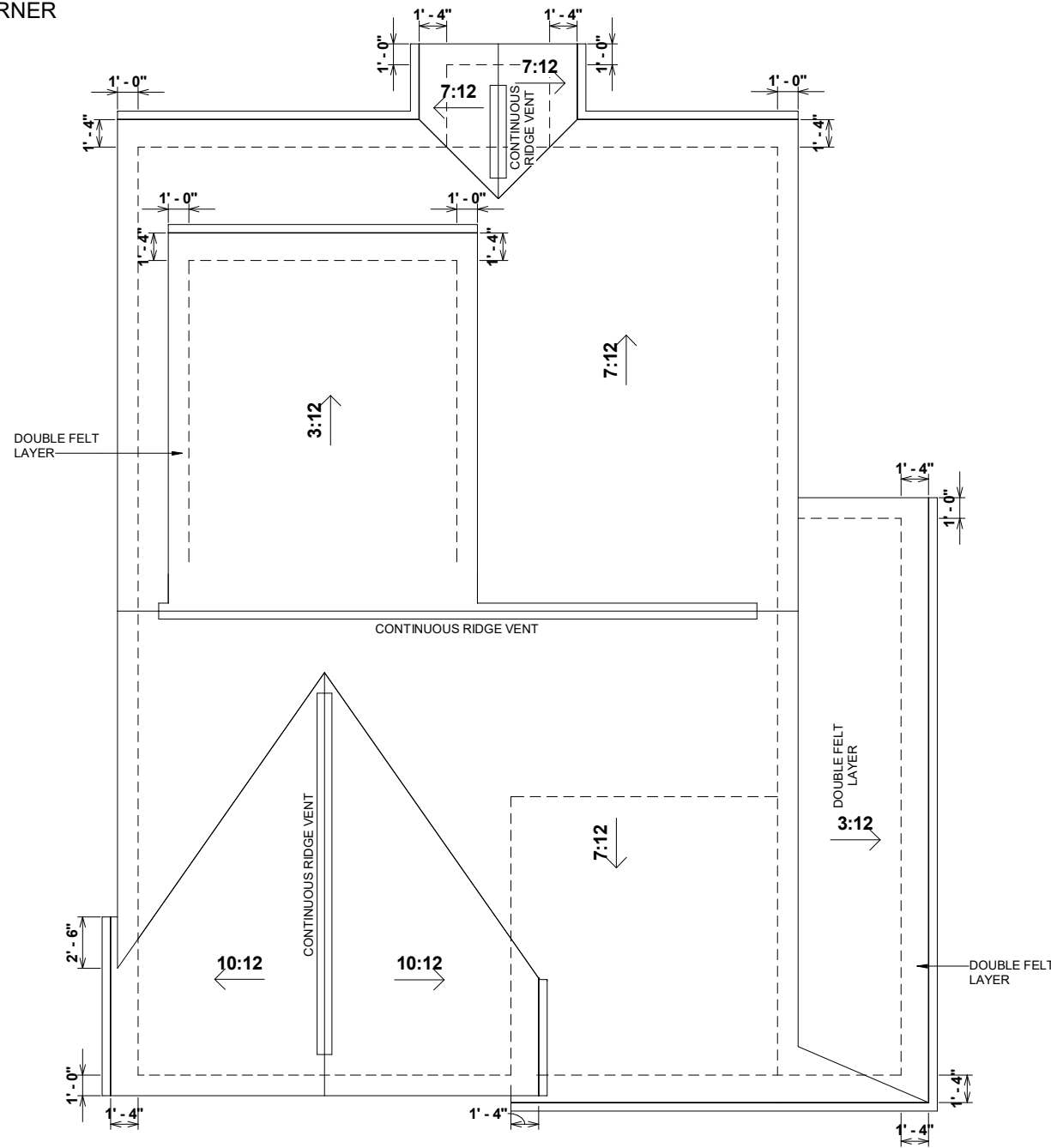

1 ROOF OVERVIEW
1/8" = 1'-0"

REFER TO SECTIONS FOR
RAFTER FRAMING SEAT CUTS
AND O.W.H. DIMENSIONS

| Revision Schedule | |
|-------------------|----------------------|
| Revision Number | Revision Description |
| | |
| | |
| | |
| | |
| | |
| | |

| AREAS: | |
|---------------------|----------|
| FIRST FLOOR HEATED | 1,395 SF |
| SECOND FLOOR HEATED | 380 SF |
| UNFINISHED BASEMENT | 1,775 SF |
| ATTIC AREA | 1,395 SF |
| SIDE PORCH | 235 SF |
| REAR PORCH | 162 SF |
| TOTAL UNDER ROOF | 20 SF |
| | 1,812 SF |
| | 3,587 SF |

THE: **NOTTELY MODERN FARMHOUSE**
 FOR: **WOLVINGTON, JASON & KAELA**
 11 PINEWOOD ROAD SANFORD NC 27332 CUMBERLAND- NC
 OFFICE: FAYETTEVILLE
 SOLD BY: F. EJAZ

JOB# **141-21-025**
2x4 EXTERIOR WALLS
 FOUNDATION TYPE: **BASEMENT**

DRAWN BY: **S. RODRIGUEZ/ A. ALIAGA**
 CHECKED BY: **JS**
 PRINT DATE: **3/25/2022 12:44:53 PM**

PROPERTY OF: **AMERICA'S HOME PLACE**
 © COPYRIGHT - 2021

SHEET NUMBER: **E-3**
ROOF OVERVIEW

OPT. PAPER SIZE: for 1/4" = 1'-0" on 24"x36" PAPER SIZE ENLARGE PRINTS TO 200%
FINAL CONSTRUCTION PLANS

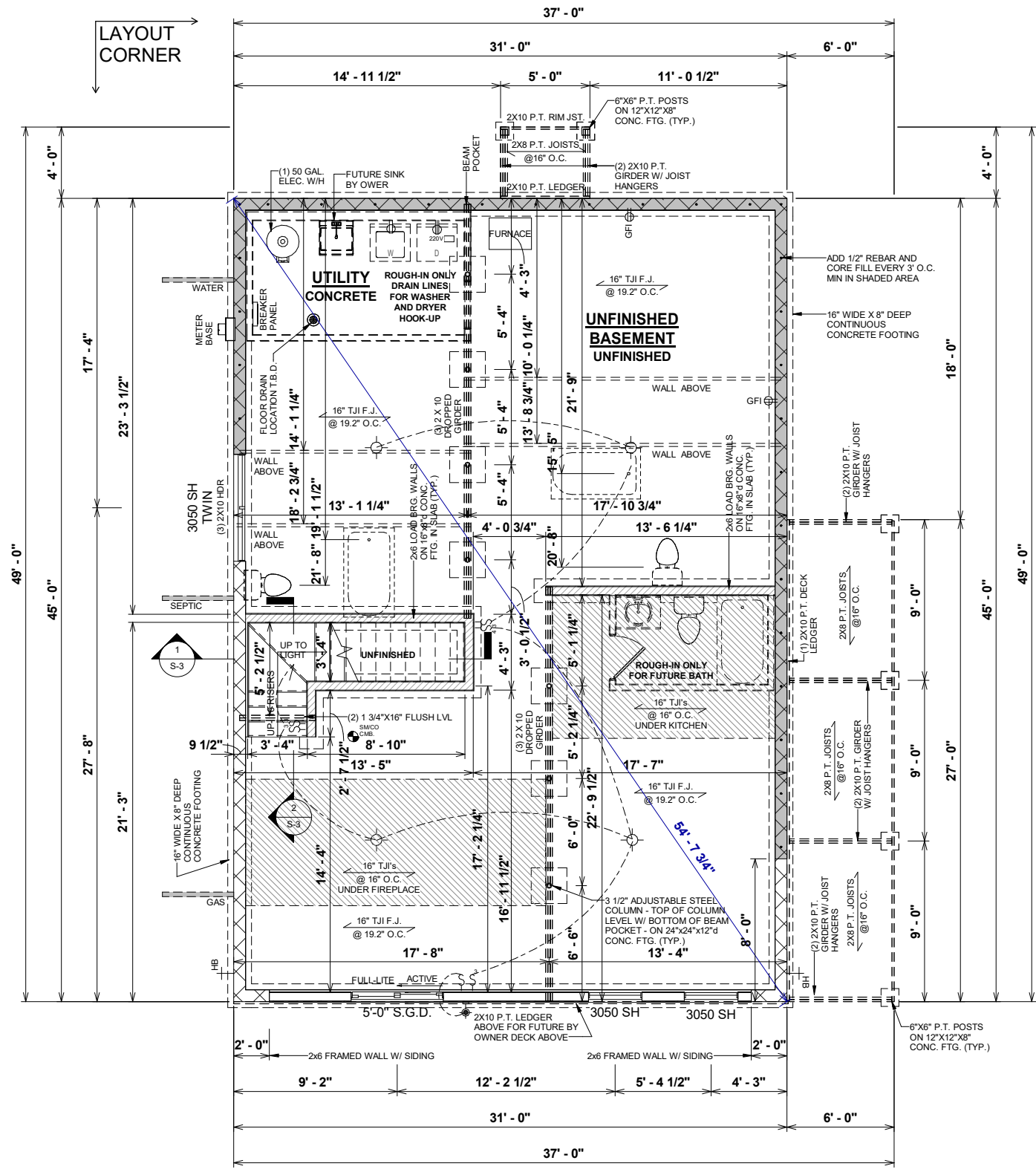

1 BASEMENT FLOOR PLAN
1/8" = 1'-0"

BASEMENT FOUNDATION NOTES

1. TYPICAL FOUNDATION WALL: STANDARD 13 COURSES 8" CMU ON 16" WIDE X 8" DEEP CONTINUOUS CONCRETE FOOTING
2. ALL GIRDER BREAKS MUST BE ON PIERS OR POSTS
3. NOTCH SILL PLATES AROUND DROPPED BEAM
4. FILL ALL CELLS SOLID UNDER BEAM POCKET BEARING POINT
5. GRAVEL REQ'D UNDER BASEMENT SLAB
6. POLY REQ'D UNDER BASEMENT SLAB
7. GRAVEL REQ'D UNDER GARAGE SLAB
8. POLY REQ'D UNDER GARAGE SLAB
9. ADD 1x6 WITH ALUMINUM WRAP AROUND ALL EXTERIOR DOORS AND WINDOWS
10. BASEMENTS INCLUDE WATERPROOFING TO GRADE

| Revision Schedule | |
|-------------------|----------------------|
| Revision Number | Revision Description |
| | |
| | |
| | |
| | |
| | |
| | |
| | |
| | |
| | |

| AREAS: | FIRST FLOOR HEATED | SECOND FLOOR HEATED |
|---------------------|--------------------|---------------------|
| UNFINISHED BASEMENT | 1,395 SF | 380 SF |
| ATTIC AREA | 1,775 SF | 1,395 SF |
| SIDE PORCH | 235 SF | 162 SF |
| REAR PORCH | 20 SF | 20 SF |
| TOTAL UNDER ROOF | 1,812 SF | 3,587 SF |

THE: **NOTTELY MODERN FARMHOUSE**
 FOR: **WOLVINGTON, JASON & KAELA**
 11 PINEWOOD ROAD SANFORD NC 27332 CUMBERLAND- NC
 OFFICE: FAYETTEVILLE
 SOLD BY: F. EJAZ

JOB# **141-21-025**
2x4 EXTERIOR WALLS
 FOUNDATION TYPE: **BASEMENT**

DRAWN BY: **S. RODRIGUEZ**
 CHECKED BY: **A. ALIAGA**
 PRINT DATE: **3/25/2022 12:44:53 PM**

PROPERTY OF: AMERICA'S HOME PLACE
 © COPYRIGHT - 2021
 SHEET NUMBER: **F-1**
BASEMENT FOUNDATION PLAN

OPT. PAPER SIZE: for 1/4" = 1'-0" on 24"x36" PAPER SIZE ENLARGE PRINTS TO 200%
FINAL CONSTRUCTION PLANS

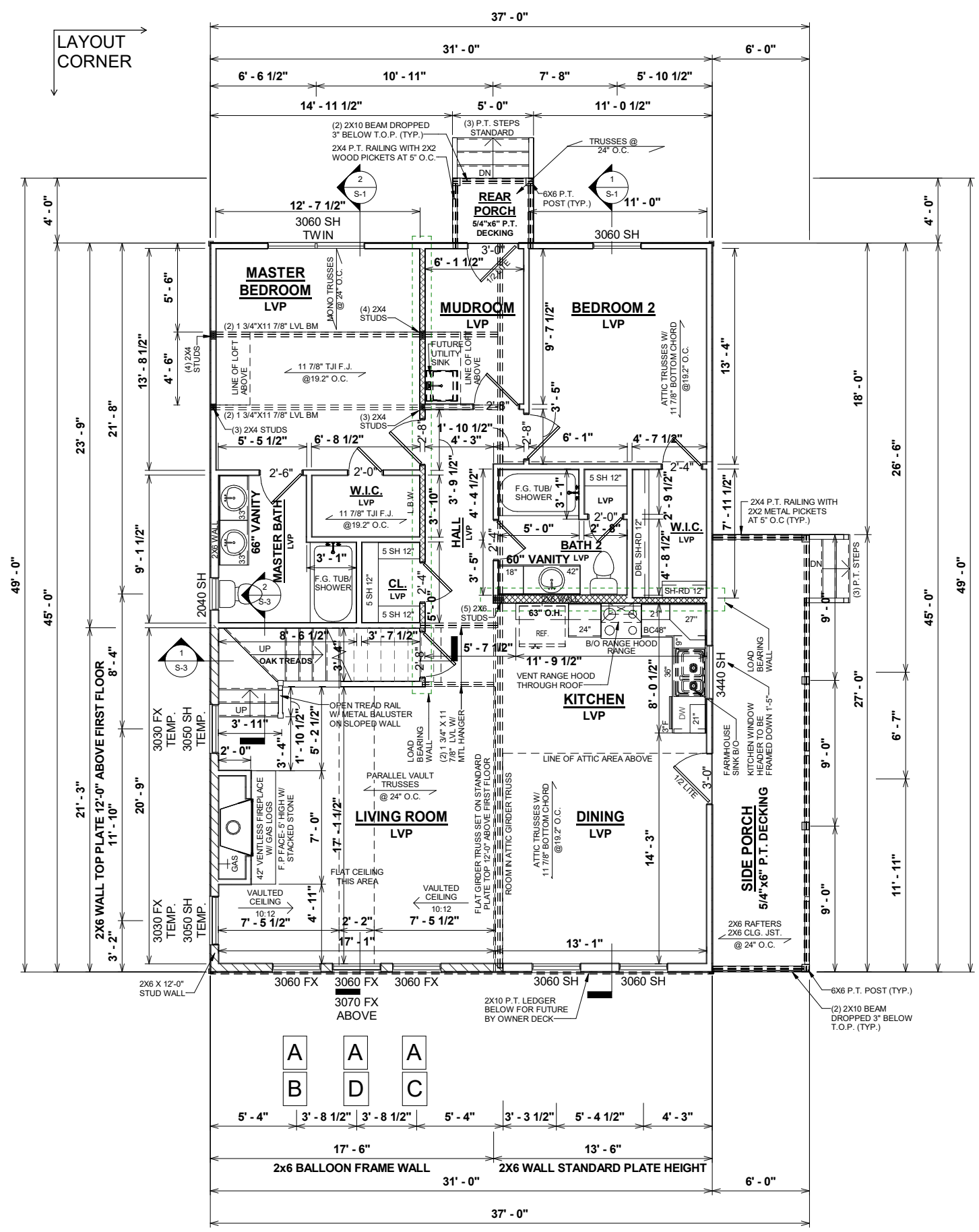

1 FIRST FLOOR PLAN
 1/8" = 1'-0"

GENERAL NOTES

- MIN 9'-1 1/8" CEILING HEIGHT ON FIRST FLOOR - MIN 8'-1 1/8" CEILING HEIGHT ON SECOND FLOOR
- ALL LOAD BEARING WALLS & EXT. OPENINGS TO HAVE (2) 2X10 HEADERS U.N.O. TO BE SUPPORTED WITH MIN. (1) JACK STUD & (1) KING STUD EACH END U.N.O.
- STANDARD FIRST FLOOR WINDOW HEADERS SHALL BE FRAMED DOWN 2'-2" FROM T.O.P., U.N.O.
- WINDOW HEADERS FOR WINDOWS LOCATED ABOVE KITCHEN SINK SHALL BE FRAMED DOWN 1'-5" FROM T.O.P., U.N.O.
- STANDARD SECOND FLOOR WINDOW HEADERS SHALL BE FRAMED DOWN 1'-2" FROM T.O.P., U.N.O.
- 7/16" O.S.B. AND HOUSEWRAP REQUIRED
- DIMENSIONS ARE TO SHEATHING EXTERIOR; SUBTRACT 1/2" FROM DIMENSIONS FOR EXTERIOR WINDOW AND DOOR FRAMING LOCATION IF OPENINGS ARE FRAMED BEFORE SHEATHING INSTALLATION
- ALL INTERIOR DOORS ARE EITHER CENTERED ON WALLS OR R.O. STARTED MIN OF 4" FROM ADJOINING WALL UNLESS OTHERWISE DIMENSIONED
- NUMBER OF STAIR TREADS & RISERS MAY VARY AS A RESULT OF LOCAL BUILDING CODES, STANDARDS AND FINAL GRADE
- CLOSET SHELVES TO BE 12" DEEP U.N.O. AND HEIGHT OFF FLOOR TO BE:
 - A. SINGLE 68"
 - B. DOUBLE 42" & 84"
- ALL PLUMBING FIXTURES SHOWN ARE A REPRESENTATION OF SIZE AND LOCATION ONLY. ACTUAL STYLE AND BRAND OF FIXTURES MAY VARY PER OFFICE LOCATION
- ALL TUBS/SHOWERS ARE TO HAVE NAILERS AT FLANGE
- INSTALL A 24" WIDE WALKWAY FROM ATTIC ACCESS TO FURNACE PLATFORM
- PORCH, STOOP, & DECK HANDRAILS NOT INCLUDED W/ SLAB FOUNDATION
- RAILINGS ARE A FORCED OPTION WHEN PORCH IS OVER 30" HIGH FROM FINISHED GRADE

SPECIAL NOTES

- OVAL GLASS FRONT DOOR
- VENT RANGE HOOD TO EXTERIOR
- BATHROOM & KITCHEN PLUMBING FIXTURES BY OWNER
- 1 HOLE IN MARBLE COUNTERTOPS IN BATHROOMS FOR MOEN FAUCET

| Revision Number | Revision Description | Revision Date |
|-----------------|----------------------|---------------|
| | | |
| | | |

| AREAS: | FIRST FLOOR HEATED | SECOND FLOOR HEATED | UNFINISHED BASEMENT | ATTIC AREA | SIDE PORCH | REAR PORCH | TOTAL UNDER ROOF |
|--------|--------------------|---------------------|---------------------|------------|------------|------------|------------------|
| | 1,395 SF | 380 SF | 1,775 SF | 1,395 SF | 235 SF | 162 SF | 20 SF |
| | | | | | | | 1,812 SF |
| | | | | | | | 3,587 SF |

THE: **NOTTELY MODERN FARMHOUSE**
 FOR: **WOLVINGTON, JASON & KAELA**
 11 PINEWOOD ROAD SANFORD NC 27332 CUMBERLAND- NC
 OFFICE: FAYETTEVILLE
 SOLD BY: F. EJAZ

JOB#: **141-21-025**
2x4 EXTERIOR WALLS
 FOUNDATION TYPE: **BASEMENT**

DRAWN BY: **S. RODRIGUEZ**
 CHECKED BY: **A. ALIAGA**
 PRINT DATE: 3/25/2022 12:44:54 PM

PROPERTY OF: **AMERICA'S HOME PLACE**
 © COPYRIGHT - 2021

SHEET NUMBER: **F-2**

FIRST FLOOR PLAN

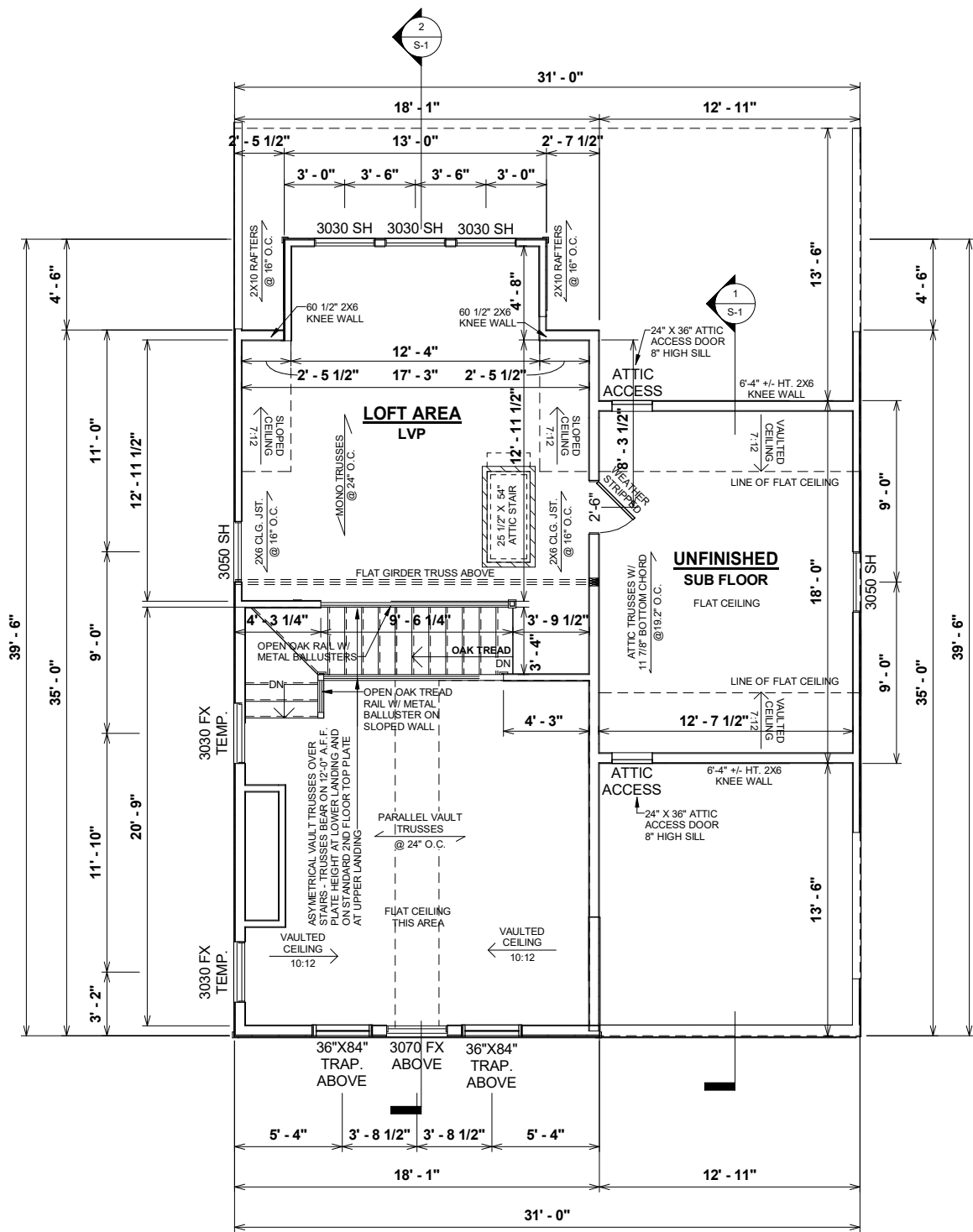

1 SECOND FLOOR PLAN
1/8" = 1'-0"

GENERAL NOTES

- MIN 9'-1 1/8" CEILING HEIGHT ON FIRST FLOOR - MIN 8'-1 1/8" CEILING HEIGHT ON SECOND FLOOR
- ALL LOAD BEARING WALLS & EXT. OPENINGS TO HAVE (2) 2X10 HEADERS U.N.O. TO BE SUPPORTED WITH MIN. (1) JACK STUD & (1) KING STUD EACH END U.N.O.
- STANDARD FIRST FLOOR WINDOW HEADERS SHALL BE FRAMED DOWN 2'-2" FROM T.O.P., U.N.O.
- WINDOW HEADERS FOR WINDOWS LOCATED ABOVE KITCHEN SINK SHALL BE FRAMED DOWN 1'-5" FROM T.O.P., U.N.O.
- STANDARD SECOND FLOOR WINDOW HEADERS SHALL BE FRAMED DOWN 1'-2" FROM T.O.P., U.N.O.
- 7/16" O.S.B. AND HOUSEWRAP REQUIRED
- DIMENSIONS ARE TO SHEATHING EXTERIOR; SUBTRACT 1/2" FROM DIMENSIONS FOR EXTERIOR WINDOW AND DOOR FRAMING LOCATION IF OPENINGS ARE FRAMED BEFORE SHEATHING INSTALLATION
- ALL INTERIOR DOORS ARE EITHER CENTERED ON WALLS OR R.O. STARTED MIN OF 4" FROM ADJOINING WALL UNLESS OTHERWISE DIMENSIONED
- NUMBER OF STAIR TREADS & RISERS MAY VARY AS A RESULT OF LOCAL BUILDING CODES, STANDARDS AND FINAL GRADE
- CLOSET SHELVES TO BE 12" DEEP U.N.O. AND HEIGHT OFF FLOOR TO BE:
A. SINGLE 68"
B. DOUBLE 42" & 84"
- ALL PLUMBING FIXTURES SHOWN ARE A REPRESENTATION OF SIZE AND LOCATION ONLY. ACTUAL STYLE AND BRAND OF FIXTURES MAY VARY PER OFFICE LOCATION
- ALL TUBS/SHOWERS ARE TO HAVE NAILERS AT FLANGE
- INSTALL A 24" WIDE WALKWAY FROM ATTIC ACCESS TO FURNACE PLATFORM
- PORCH, STOOP, & DECK HANDRAILS NOT INCLUDED W/ SLAB FOUNDATION
- RAILINGS ARE A FORCED OPTION WHEN PORCH IS OVER 30" HIGH FROM FINISHED GRADE

SPECIAL NOTES

- OVAL GLASS FRONT DOOR
- VENT RANGE HOOD TO EXTERIOR
- BATHROOM & KITCHEN PLUMBING FIXTURES BY OWNER
- 1 HOLE IN MARBLE COUNTERTOPS IN BATHROOMS FOR MOEN FAUCET

OPT. PAPER SIZE: for 1/4" = 1'-0" on 24"x36" PAPER SIZE ENLARGE PRINTS TO 200%

FINAL CONSTRUCTION PLANS

| Revision Schedule | Revision | |
|-------------------|----------|-------------|
| | Number | Description |
| 1,395 SF | 380 SF | |
| 1,775 SF | 1,395 SF | |
| 235 SF | 162 SF | |
| 20 SF | 1,812 SF | |
| | 3,587 SF | |

| AREAS: | FIRST FLOOR HEATED | SECOND FLOOR HEATED | UNFINISHED BASEMENT | ATTIC AREA | SIDE PORCH | REAR PORCH | TOTAL UNDER ROOF |
|--------|--------------------|---------------------|---------------------|------------|------------|------------|------------------|
| | 1,395 SF | 380 SF | 1,775 SF | 235 SF | 162 SF | 20 SF | 1,812 SF |
| | | | | | | | 3,587 SF |

| | |
|----------|--|
| THE: | NOTTELY MODERN FARMHOUSE |
| FOR: | WOLVINGTON, JASON & KAELA |
| | 11 PINEWOOD ROAD SANFORD NC 27332 CUMBERLAND- NC |
| OFFICE: | FAYETTEVILLE |
| SOLD BY: | F. EJAZ |

| | |
|--------------------|------------|
| JOB# | 141-21-025 |
| FOUNDATION TYPE: | BASEMENT |
| 2x4 EXTERIOR WALLS | |

| | |
|-------------|-----------------------|
| DRAWN BY: | S. RODRIGUEZ |
| CHECKED BY: | A. ALIAGA |
| PRINT DATE: | 3/25/2022 12:44:55 PM |

| | |
|--------------------|----------------------|
| PROPERTY OF: | AMERICA'S HOME PLACE |
| SHEET NUMBER: | F-3 |
| © COPYRIGHT - 2021 | |

| | |
|-------------|--------------|
| PAPER SIZE: | 11" x 17" |
| SCALE: | 1/8" = 1'-0" |

| ELECTRICAL LEGEND | |
|---------------------------------------|--|
| LIGHTING FIXTURES | |
| Ceiling Fan | |
| Ceiling Fan w/ Light | |
| Ceiling Mounted Light | |
| Recessed Ceiling Light | |
| Pendent Ceiling Light | |
| Fluorescent Ceiling Light | |
| Ceiling Exhaust Fan/Light Combo | |
| Ceiling Exhaust Fan/Light Combo | |
| Emergency Exit Light | |
| Junction Box for Future Fixture | |
| Fluorescent Wall Mounted Light | |
| Wall Mounted Vanity 3 Light | |
| Wall Mounted Vanity 4 Light | |
| Wall Mounted Interior Sconce Light | |
| Wall Mounted Exterior Coach Light | |
| Exterior Flood Light | |
| ELECTRICAL FIXTURES | |
| Duplex Outlet | |
| Duplex Outlet - GFI | |
| Duplex Outlet - Water Proof GFI | |
| Duplex Outlet - 220v | |
| Duplex Outlet - Ceiling Mounted | |
| Duplex Outlet - Floor Mounted | |
| 4-plex Outlet | |
| 4-plex Outlet - Floor Mounted | |
| Outlet, Light and Switch (AtticCrawl) | |
| 2-Way Switch | |
| 3-Way Switch | |
| 4-Way Switch | |
| Dimmer Switch | |
| Rocker Switch | |
| Smoke Detector | |
| Smoke Detector/Carbon Monoxide | |
| Thermostat | |
| Door Bell | |
| Door Bell Chime | |
| Telephone Jack | |
| Television / Cable Jack | |
| Telephone / Data Jack | |

ELECTRICAL NOTES:

- BRANCH CIRCUITS THAT SUPPLY 125V, SINGLE PHASE, 15 & 20 AMP RECEPTACLE OUTLETS IN BEDROOMS SHALL BE PROTECTED BY ARC-FAULT CIRCUIT INTERRUPTER. NC ART. 210-12(b) 2017 NEC
- CONFORM ELECTRICAL WIRING & COMPONENTS TO CURRENT NEC PROVISIONS OF 1 & 2 FAMILY DWELLINGS AS REQUIRED BY CODE
- OUTLET LOCATIONS ARE REPRESENTATION ONLY
- ACTUAL OUTLET LOCATIONS MAY VARY PER LOCAL CODE

HVAC NOTES:

- FURN. NOT LOCATED ON HEATED AREA TO BE AS CENTRALLY LOCATED AS POSSIBLE. IN ACCORDANCE WITH ALL APPLICABLE CODES
- BUILDER & HVAC CONTRACTOR RESERVE THE RIGHT TO LOCATE SUPPLY VENTS OR LINES
- RETURN AIR REGISTERS TO BE AS CLOSE TO FURNACE UNIT & CENTRALLY LOCATED AS POSSIBLE
- OUTSIDE COMPRESSOR UNIT TO BE LOCATED AS CLOSE TO INTERIOR AIR HANDLER AS POSSIBLE
- OUTSIDE COMPRESSOR UNIT TO BE LOCATED 10'-0" AWAY MIN. FROM DRYER VENT
- HVAC- THERMOSTAT, RETURN AIR, AND SUPPLIES TO BE DESIGNED & LOCATED BY MECHANICAL CONTRACTOR

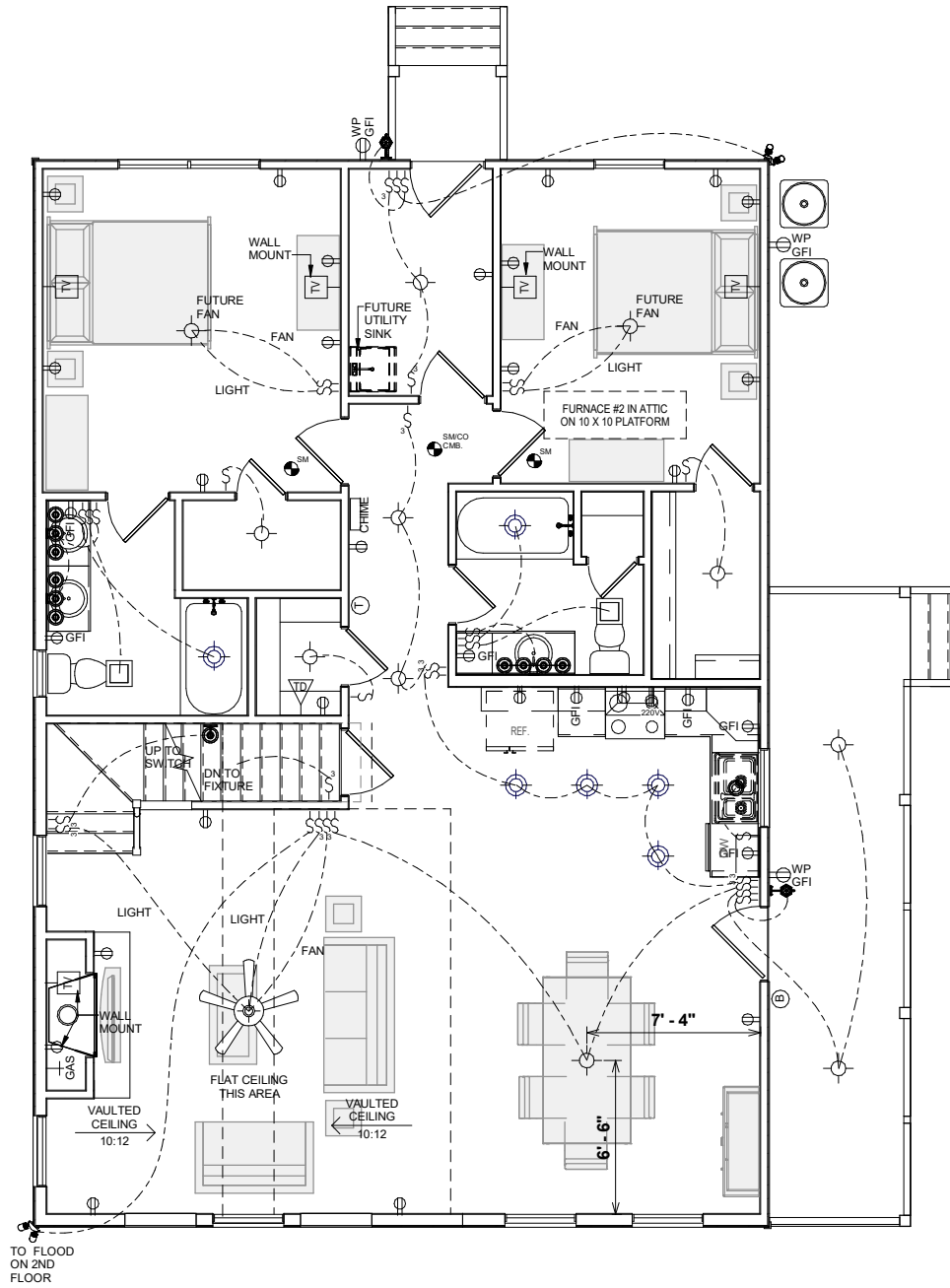

1 FIRST FLOOR ELECTRICAL PLAN
1/8" = 1'-0"

OPT. PAPER SIZE: for 1/4" = 1'-0" on 24"x36" PAPER SIZE ENLARGE PRINTS TO 200%

FINAL CONSTRUCTION PLANS

| Revision Schedule | Revision Number | Revision Description | Revision Date |
|-------------------|-----------------|----------------------|---------------|
| | | | |
| | | | |
| | | | |
| | | | |
| | | | |

| AREAS: | FIRST FLOOR HEATED | SECOND FLOOR HEATED | UNFINISHED BASEMENT | ATTIC AREA | SIDE PORCH | REAR PORCH | TOTAL UNDER ROOF |
|--------|--------------------|---------------------|---------------------|------------|------------|------------|------------------|
| | 1,395 SF | 380 SF | 1,775 SF | 1,395 SF | 235 SF | 162 SF | 20 SF |
| | | | | | | | 1,812 SF |
| | | | | | | | 3,587 SF |

THE: **NOTTELY MODERN FARMHOUSE**
FOR: **WOLVINGTON, JASON & KAELA**
11 PINEWOOD ROAD SANFORD NC 27332 CUMBERLAND- NC
OFFICE: FAYETTEVILLE
SOLD BY: F. EJAZ

JOB# **141-21-025**
2x4 EXTERIOR WALLS
FOUNDATION TYPE: **BASEMENT**

DRAWN BY: **S. RODRIGUEZ / A. ALIAGA**
CHECKED BY: **JS**
PRINT DATE: **3/25/2022 12:44:56 PM**

PROPERTY OF: **AMERICA'S HOME PLACE**
© COPYRIGHT - 2021

SHEET NUMBER: **H-1**
FIRST FLOOR ELECTRICAL & HVAC PLAN

| ELECTRICAL LEGEND | |
|---------------------------------------|--|
| LIGHTING FIXTURES | |
| Ceiling Fan | |
| Ceiling Fan w/ Light | |
| Ceiling Mounted Light | |
| Recessed Ceiling Light | |
| Pendent Ceiling Light | |
| Fluorescent Ceiling Light | |
| Ceiling Exhaust Fan/Light Combo | |
| Ceiling Exhaust Fan/Light Combo | |
| Emergency Exit Light | |
| Junction Box for Future Fixture | |
| Fluorescent Wall Mounted Light | |
| Wall Mounted Vanity 3 Light | |
| Wall Mounted Vanity 4 Light | |
| Wall Mounted Interior Sconce Light | |
| Wall Mounted Exterior Coach Light | |
| Exterior Flood Light | |
| ELECTRICAL FIXTURES | |
| Duplex Outlet | |
| Duplex Outlet - GFI | |
| Duplex Outlet - Water Proof GFI | |
| Duplex Outlet - 220v | |
| Duplex Outlet - Ceiling Mounted | |
| Duplex Outlet - Floor Mounted | |
| 4-plex Outlet | |
| 4-plex Outlet - Floor Mounted | |
| Outlet, Light and Switch (AtticCrawl) | |
| 2-Way Switch | |
| 3-Way Switch | |
| 4-Way Switch | |
| Dimmer Switch | |
| Rocker Switch | |
| Smoke Detector | |
| Smoke Detector/Carbon Monoxide | |
| Thermostat | |
| Door Bell | |
| Door Bell Chime | |
| Telephone Jack | |
| Television / Cable Jack | |
| Telephone / Data Jack | |

ELECTRICAL NOTES:

- BRANCH CIRCUITS THAT SUPPLY 125V, SINGLE PHASE, 15 & 20 AMP RECEPTACLE OUTLETS IN BEDROOMS SHALL BE PROTECTED BY ARC-FAULT CIRCUIT INTERRUPTER. NC ART. 210-12(b) 2017 NEC
- CONFORM ELECTRICAL WIRING & COMPONENTS TO CURRENT NEC PROVISIONS OF 1 & 2 FAMILY DWELLINGS AS REQUIRED BY CODE
- OUTLET LOCATIONS ARE REPRESENTATION ONLY
- ACTUAL OUTLET LOCATIONS MAY VARY PER LOCAL CODE

HVAC NOTES:

- FURN. NOT LOCATED ON HEATED AREA TO BE AS CENTRALLY LOCATED AS POSSIBLE. IN ACCORDANCE WITH ALL APPLICABLE CODES
- BUILDER & HVAC CONTRACTOR RESERVE THE RIGHT TO LOCATE SUPPLY VENTS OR LINES
- RETURN AIR REGISTERS TO BE AS CLOSE TO FURNACE UNIT & CENTRALLY LOCATED AS POSSIBLE
- OUTSIDE COMPRESSOR UNIT TO BE LOCATED AS CLOSE TO INTERIOR AIR HANDLER AS POSSIBLE
- OUTSIDE COMPRESSOR UNIT TO BE LOCATED 10'-0" AWAY MIN. FROM DRYER VENT
- HVAC- THERMOSTAT, RETURN AIR, AND SUPPLIES TO BE DESIGNED & LOCATED BY MECHANICAL CONTRACTOR

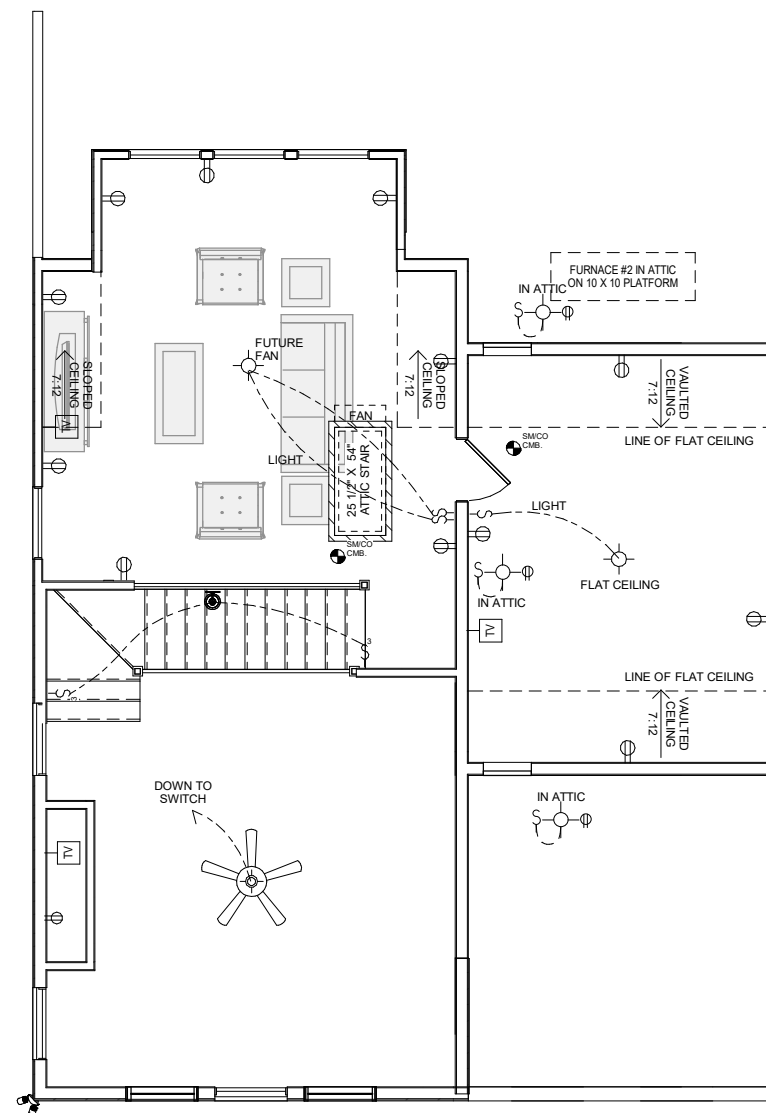

1 SECOND FLOOR ELECTRICAL PLAN
1/8" = 1'-0"

OPT. PAPER SIZE: for 1/4" = 1'-0" on 24"x36" PAPER SIZE ENLARGE PRINTS TO 200%

FINAL CONSTRUCTION PLANS

| SHEET NUMBER: | PROPERTY OF: | DRAWN BY: | JOB# | THE: | Revision Schedule | | |
|--------------------|--------------|--------------------------|------------|--------------------|--|-----------------------------|--|
| | | | | | Revision Number | Revision Description / Date | |
| H-2 | | S. RODRIGUEZ / A. ALIAGA | 141-21-025 | 2x4 EXTERIOR WALLS | FOR: NOTTELY MODERN FARMHOUSE | 1,395 SF | |
| | | | | | | 380 SF | |
| | | | | | | 1,775 SF | |
| | | | | | | 235 SF | |
| | | | | | | 162 SF | |
| © COPYRIGHT - 2021 | | | | | UNFINISHED BASEMENT | 1,395 SF | |
| | | | | | ATTIC AREA | 235 SF | |
| | | | | | SIDE PORCH | 162 SF | |
| | | | | | REAR PORCH | 20 SF | |
| | | | | | TOTAL UNDER ROOF | 1,812 SF | |
| | | | | | | 3,587 SF | |
| | | | | | AREAS: | | |
| | | | | | FIRST FLOOR HEATED | 1,395 SF | |
| | | | | | SECOND FLOOR HEATED | 380 SF | |
| | | | | | UNFINISHED BASEMENT | 1,775 SF | |
| | | | | | ATTIC AREA | 235 SF | |
| | | | | | SIDE PORCH | 162 SF | |
| | | | | | REAR PORCH | 20 SF | |
| | | | | | TOTAL UNDER ROOF | 1,812 SF | |
| | | | | | | 3,587 SF | |
| | | | | | 11 PINEWOOD ROAD SANFORD NC 27332 CUMBERLAND- NC | | |
| | | | | | OFFICE: FAYETTEVILLE | | |
| | | | | | SOLD BY: F. EJAZ | | |

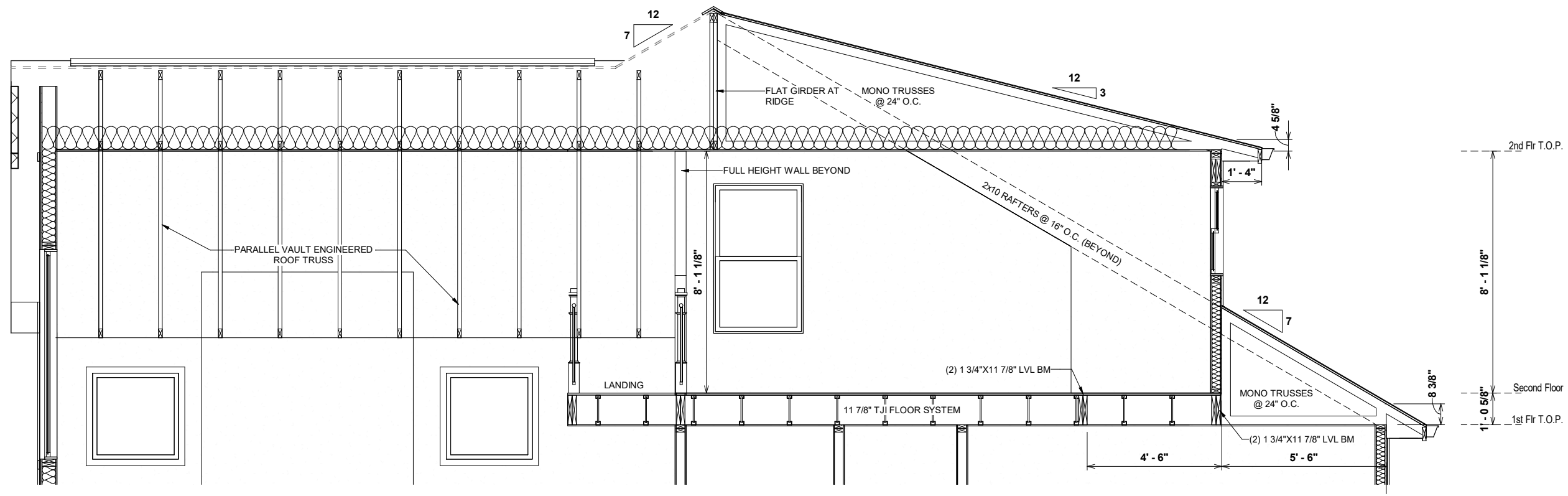

2 SECTION THROUGH LOFT
1/4" = 1'-0"

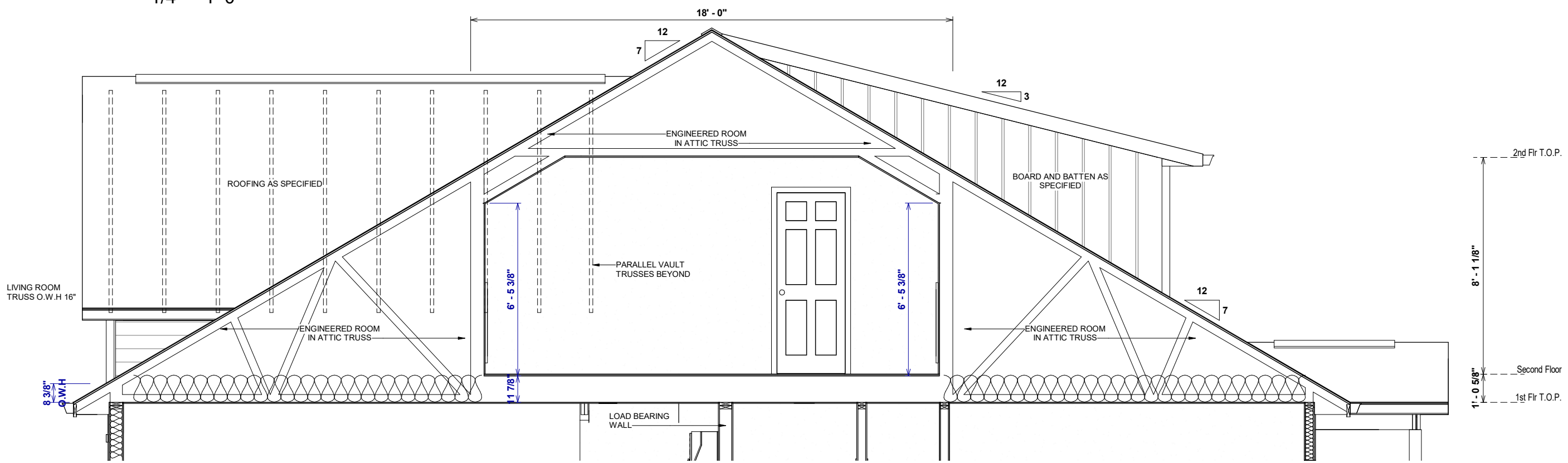

1 SECTION THROUGH BEDROOM 3
1/4" = 1'-0"

OPT. PAPER SIZE: for 1/4" = 1'-0" on 24"x36" PAPER SIZE ENLARGE PRINTS TO 200%
FINAL CONSTRUCTION PLANS

| Revision Schedule | | AREAS: | |
|-------------------|----------------------|-----------------|---------------|
| Revision Number | Revision Description | Revision Number | Revision Date |
| 1,395 SF | FIRST FLOOR HEATED | 1,395 SF | |
| 380 SF | SECOND FLOOR HEATED | 380 SF | |
| 1,775 SF | UNFINISHED BASEMENT | 1,775 SF | |
| 235 SF | ATTIC AREA | 235 SF | |
| 162 SF | SIDE PORCH | 162 SF | |
| 20 SF | REAR PORCH | 20 SF | |
| 1,812 SF | TOTAL UNDER ROOF | 1,812 SF | |
| 3,587 SF | | 3,587 SF | |

| | |
|----------|--|
| THE: | NOTTELY MODERN FARMHOUSE |
| FOR: | WOLVINGTON, JASON & KAELA |
| | 11 PINEWOOD ROAD SANFORD NC 27332 CUMBERLAND- NC |
| OFFICE: | FAYETTEVILLE |
| SOLD BY: | F. EJAZ |

| | |
|--------------------|------------|
| JOB#: | 141-21-025 |
| FOUNDATION TYPE: | BASEMENT |
| 2x4 EXTERIOR WALLS | |

| | |
|--------------------|------------|
| PROPERTY OF: | |
| SHEET NUMBER: | S-1 |
| DETAILS & SECTIONS | |

| | |
|-------------|-----------------------|
| DRAWN BY: | S. RODRIGUEZ |
| CHECKED BY: | A. ALIAGA |
| PRINT DATE: | 3/25/2022 12:44:58 PM |

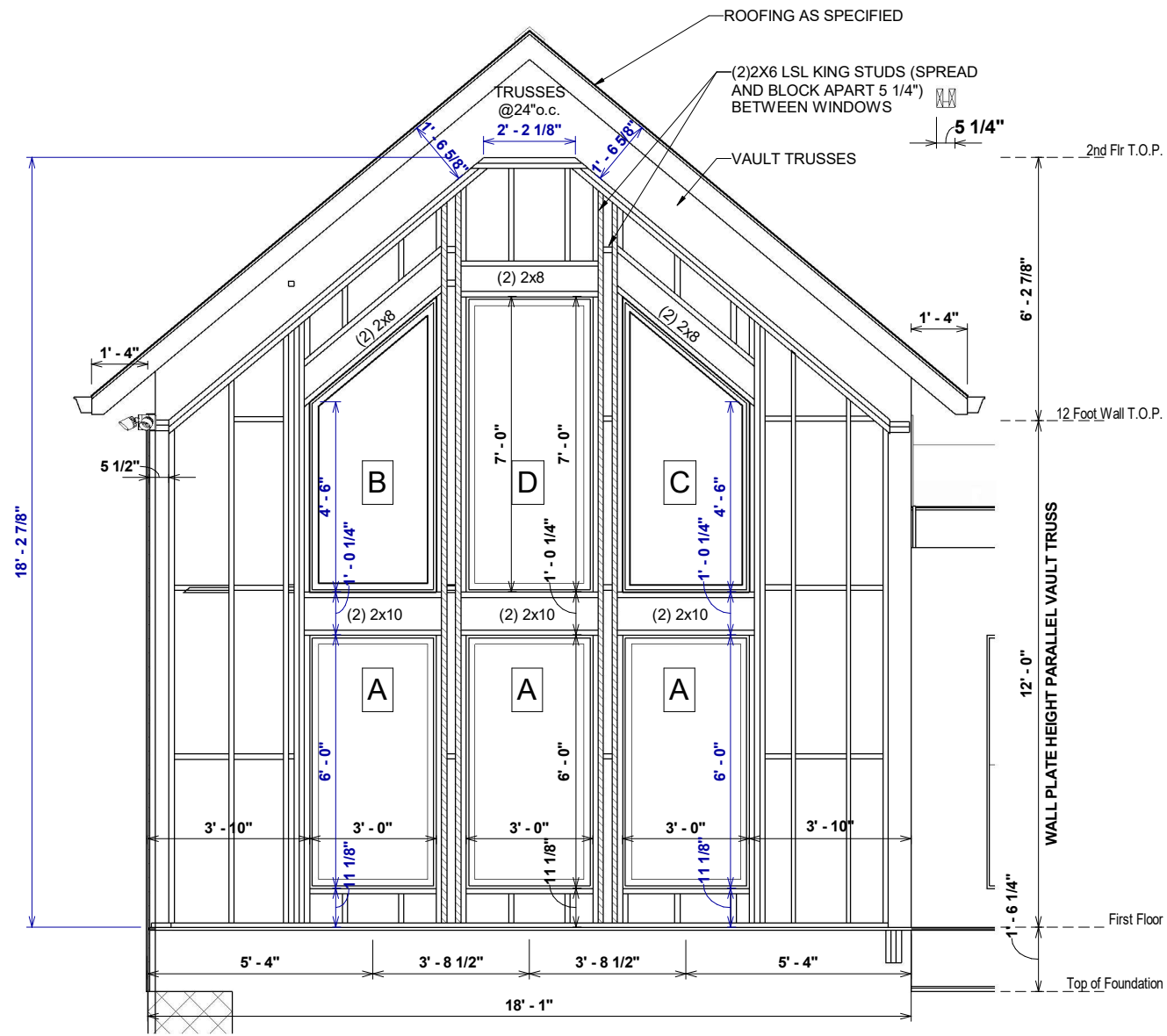

1 VIEW WALL FRAMING
1/4" = 1'-0"

OPT. PAPER SIZE: for 1/4" = 1'-0" on 24"x36" PAPER SIZE ENLARGE PRINTS TO 200%

FINAL CONSTRUCTION PLANS

| | | | | | | | |
|-----------------------------|---|---|------------------------------|---|---|-------------------|----------------------|
| SHEET NUMBER: S-2 | PROPERTY OF:  © COPYRIGHT - 2021 | DRAWN BY: S. RODRIGUEZ/ A. ALIAGA | JOB# 141-21-025 | THE: NOTTELY MODERN FARMHOUSE | AREAS: FIRST FLOOR HEATED 1,395 SF SECOND FLOOR HEATED 380 SF UNFINISHED BASEMENT 1,775 SF ATTIC AREA 1,395 SF SIDE PORCH 235 SF REAR PORCH 162 SF TOTAL UNDER ROOF 1,812 SF 3,587 SF | Revision Schedule | |
| | | CHECKED BY: JS | 2x4 EXTERIOR WALLS | FOR: WOLVINGTON, JASON & KAELA | | Revision Number | Revision Description |
| | | PRINT DATE: 3/25/2022 12:44:59 PM | FOUNDATION TYPE: BASEMENT | 11 PINEWOOD ROAD SANFORD NC 27332 CUMBERLAND- NC | | | |
| | | | | OFFICE: FAYETTEVILLE | | | |
| | | | | SOLD BY: F. EJAZ | | | |

DETAILS & SECTIONS

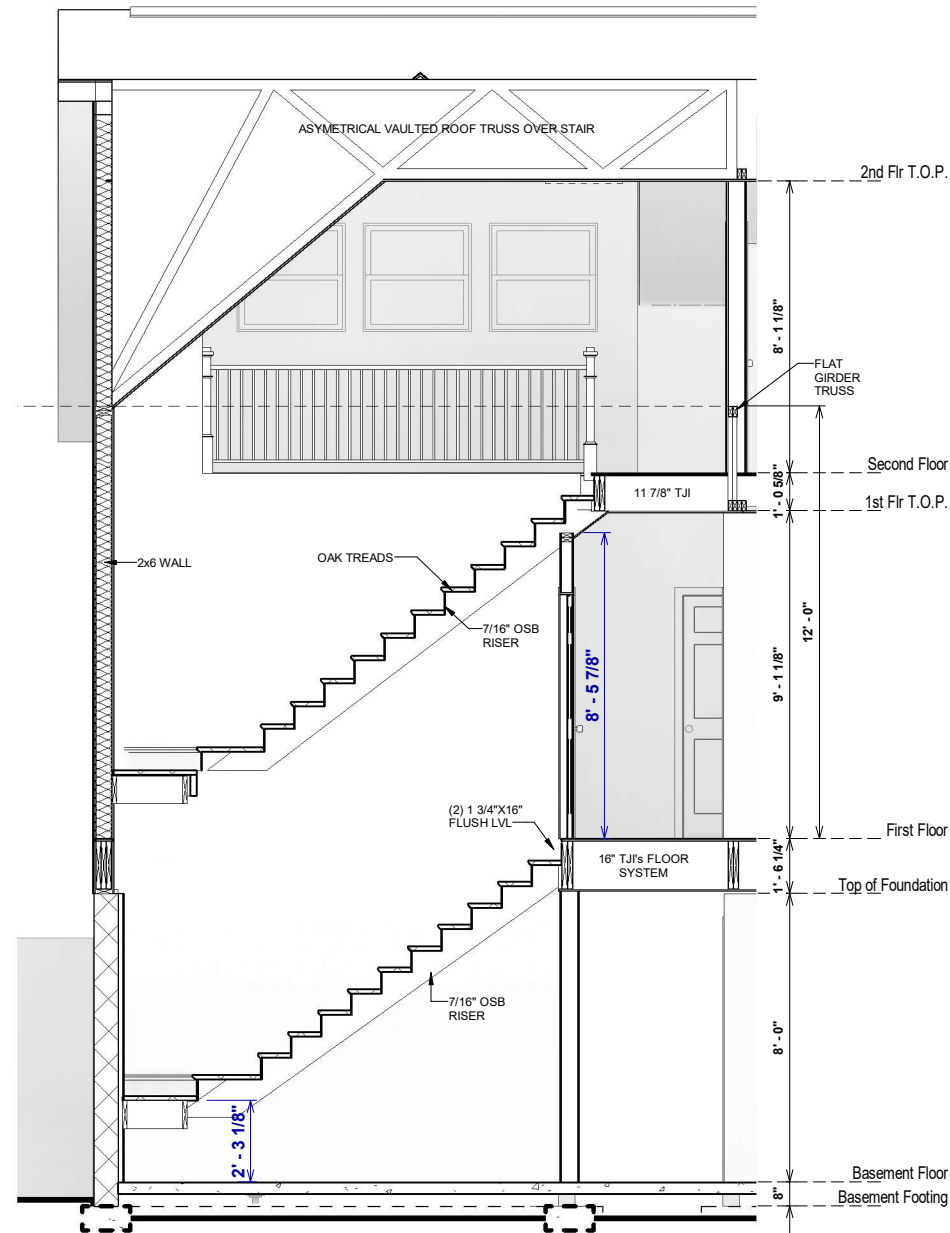

1 SECTION THROUGH STAIR
3/16" = 1'-0"

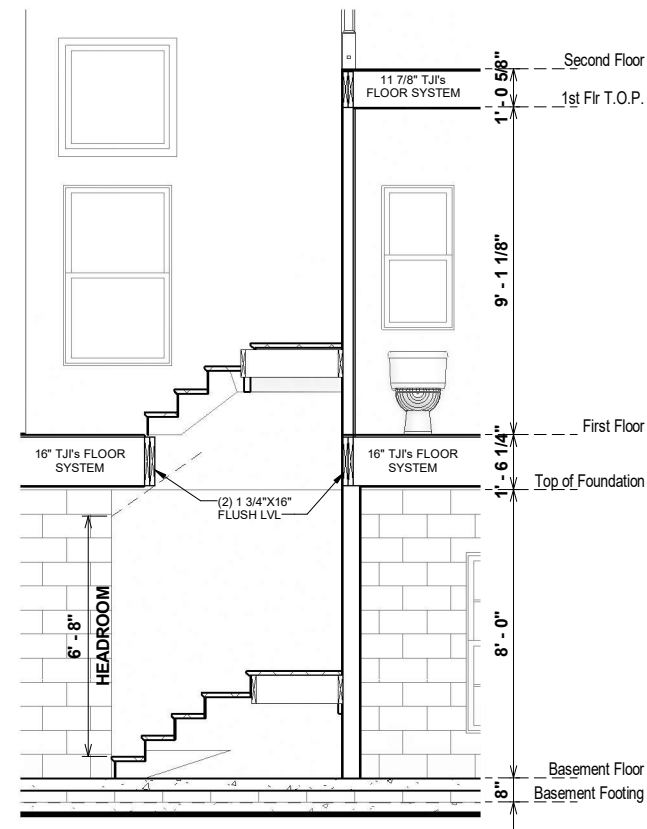

2 STAIR SECTION 2
3/16" = 1'-0"

OPT. PAPER SIZE: for 1/4" = 1'-0" on 24"x36" PAPER SIZE ENLARGE PRINTS TO 200%

FINAL CONSTRUCTION PLANS

| | | | | | | |
|-----------------------------|--|---|------------------------------|---|---|--|
| SHEET NUMBER: S-3 | PROPERTY OF: AMERICA'S HOME PLACE © COPYRIGHT - 2021 | DRAWN BY: S. RODRIGUEZ/ A. ALIAGA | JOB# 141-21-025 | THE: NOTTELY MODERN FARMHOUSE | AREAS: FIRST FLOOR HEATED 1,395 SF SECOND FLOOR HEATED 380 SF UNFINISHED BASEMENT 1,775 SF ATTIC AREA 235 SF SIDE PORCH 162 SF REAR PORCH 20 SF TOTAL UNDER ROOF 1,812 SF 3,587 SF | REVISION NUMBER REVISION DESCRIPTION REVISION DATE |
| | | CHECKED BY: JS | FOUNDATION TYPE: BASEMENT | FOR: WOLVINGTON, JASON & KAELA 11 PINEWOOD ROAD SANFORD NC 27332 CUMBERLAND- NC OFFICE: FAYETTEVILLE SOLD BY: F. EJAZ | | REVISION NUMBER REVISION DESCRIPTION REVISION DATE |

DETAILS & SECTIONS

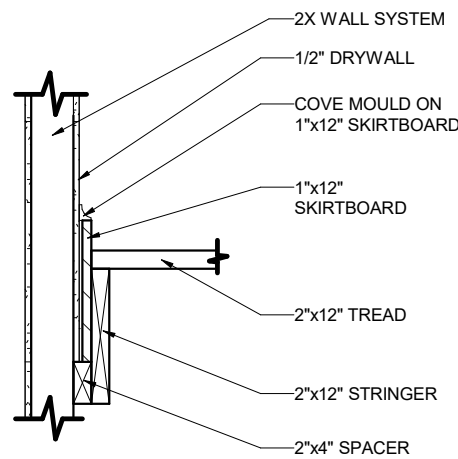

③ 900.5 STAIR SECTION THRU STRINGER
3/4" = 1'-0"

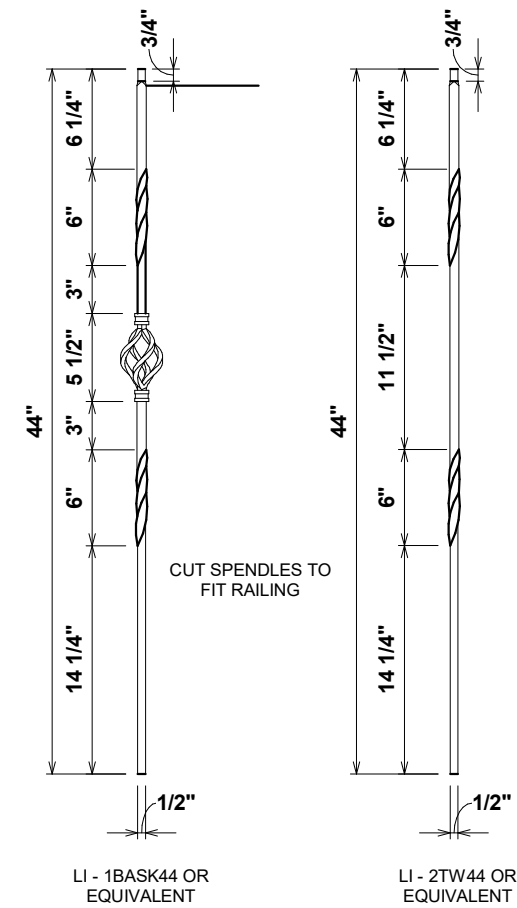

④ 900.7 STAIR SPINDLE DETAIL
1" = 1'-0"

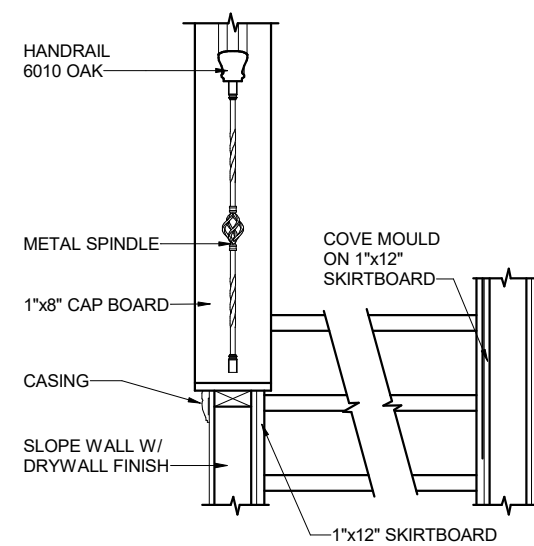

② 900.4 STAIR TRIM @ SLOPED WALL
1/2" = 1'-0"

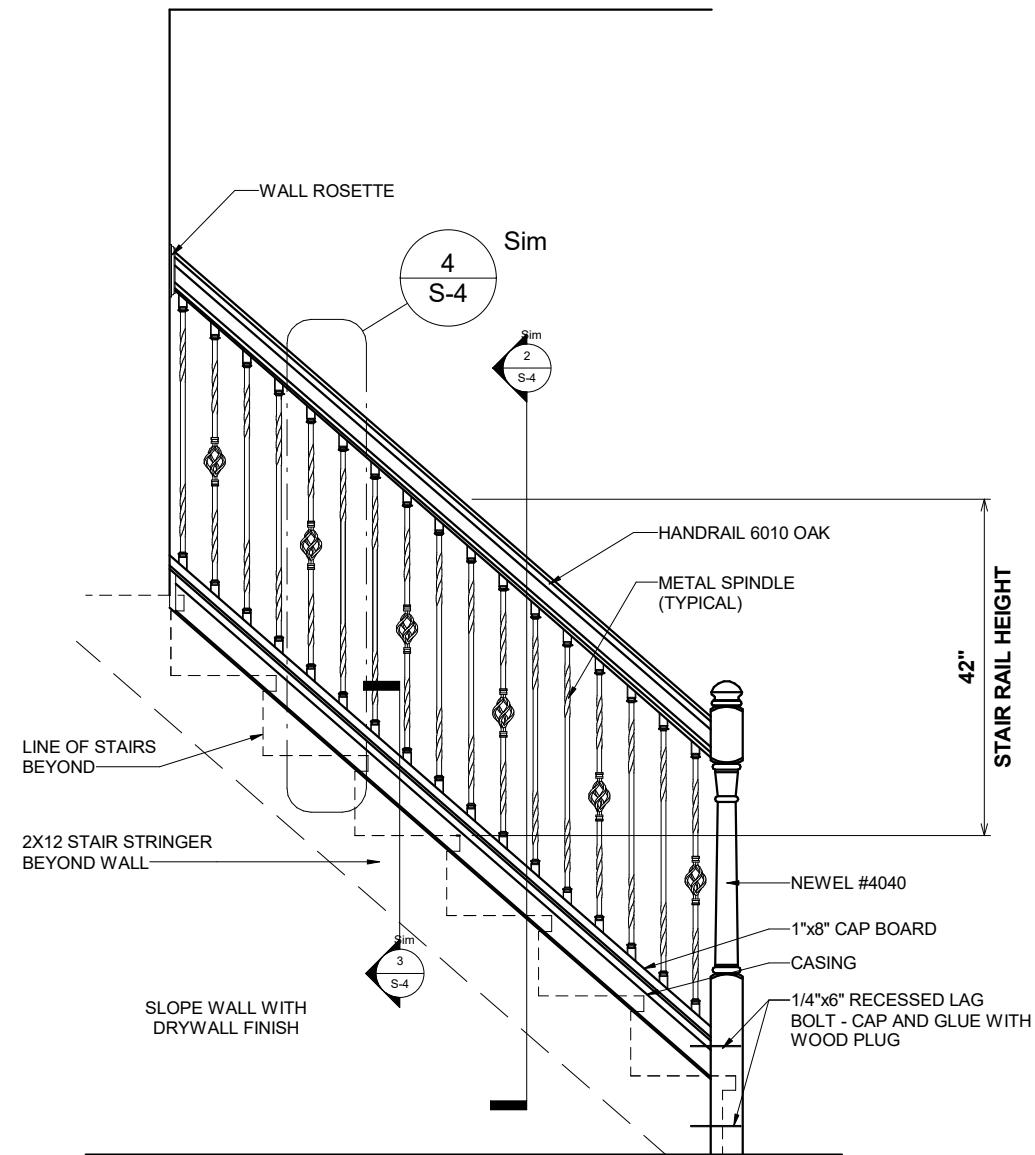

① 900.3 STAIR SLOPED WALL AT RAILING
1/2" = 1'-0"

OPT. PAPER SIZE: for 1/4" = 1'-0" on 24"x36" PAPER SIZE ENLARGE PRINTS TO 200%

FINAL CONSTRUCTION PLANS

| SHEET NUMBER: | JOB# | THE: | AREAS: | | Revision Schedule | | |
|--------------------|----------------------|---|---------------------|---------------------|-------------------|----------------------|---------------|
| | | | FIRST FLOOR HEATED | SECOND FLOOR HEATED | Revision Number | Revision Description | Revision Date |
| S-4 | 141-21-025 | NOTTELY MODERN FARMHOUSE FOR: WOLVINGTON, JASON & KAELA | FIRST FLOOR HEATED | 1,395 SF | 1,395 SF | | |
| | | | SECOND FLOOR HEATED | 380 SF | 380 SF | | |
| | | | UNFINISHED BASEMENT | 1,775 SF | 1,775 SF | | |
| | | | ATTIC AREA | 235 SF | 235 SF | | |
| | | | SIDE PORCH | 162 SF | 162 SF | | |
| REAR PORCH | 20 SF | 20 SF | | | | | |
| TOTAL UNDER ROOF | | | 1,812 SF | 3,587 SF | | | |
| PROPERTY OF: | AMERICA'S HOME PLACE | | | | | | |
| © COPYRIGHT - 2021 | | | | | | | |
| STAIR DETAILS | | | | | | | |