

Bearing reactions less than or equal to 3000# are deemed to comply with the prescriptive Code requirements. The contractor shall refer to the attached Tables (derived from the prescriptive Code requirements) to determine the minimum foundation size and number of wood studs required to support reactions greater than 3000# but not greater than 15000#. A registered design professional shall be retained to design the support system for any reaction that exceeds those specified in the attached Tables. A registered design professional shall be retained to design the support system for all reactions that exceed 15000#.

Signature: Lenny Norris

Hatch Legend

[Yellow Box]	= MAIN LOAD BEARING WALLS @ 9-1-8
--------------	-----------------------------------

[Purple Box]	HUS28	USP	10	16d/3-1/2	16d/3-1/2"
--------------	-------	-----	----	-----------	------------

Estimation

Name	Selection	Formula	Calculation
Roof Area	1st Floor	Roof Area	3442.72
Roof Decking	1st Floor	Roof Decking	118

BEAM LEGEND

PlotID	Length	Product	Plies	Net Qty	Fab Type
GDH(dropped)	21' 0"	1-3/4"x 11-7/8" LVL Kerto-S	3	3	FF
BM1(dropped)	15' 0"	1-3/4"x 14" LVL Kerto-S	3	3	FF
BBO	12' 0"	2x12 SP No.2	3	3	FF

LOAD CHART FOR JACK STUDS

(BASED ON TABLES ROU1011 & 1012)

NUMBER OF JACK STUDS REQUIRED @ EA END OF HEADS/ROOFER

END REACTION (IP/TON)	REQ'D STUDS FOR 10' PLATE	END REACTION (IP/TON)	REQ'D STUDS FOR 10' PLATE
1700	1	2550	1
3400	2	5100	2
5100	3	7650	3
6800	4	10200	4
8500	5	12750	5
10200	6	15300	6
11900	7		
13600	8		
15300	9		

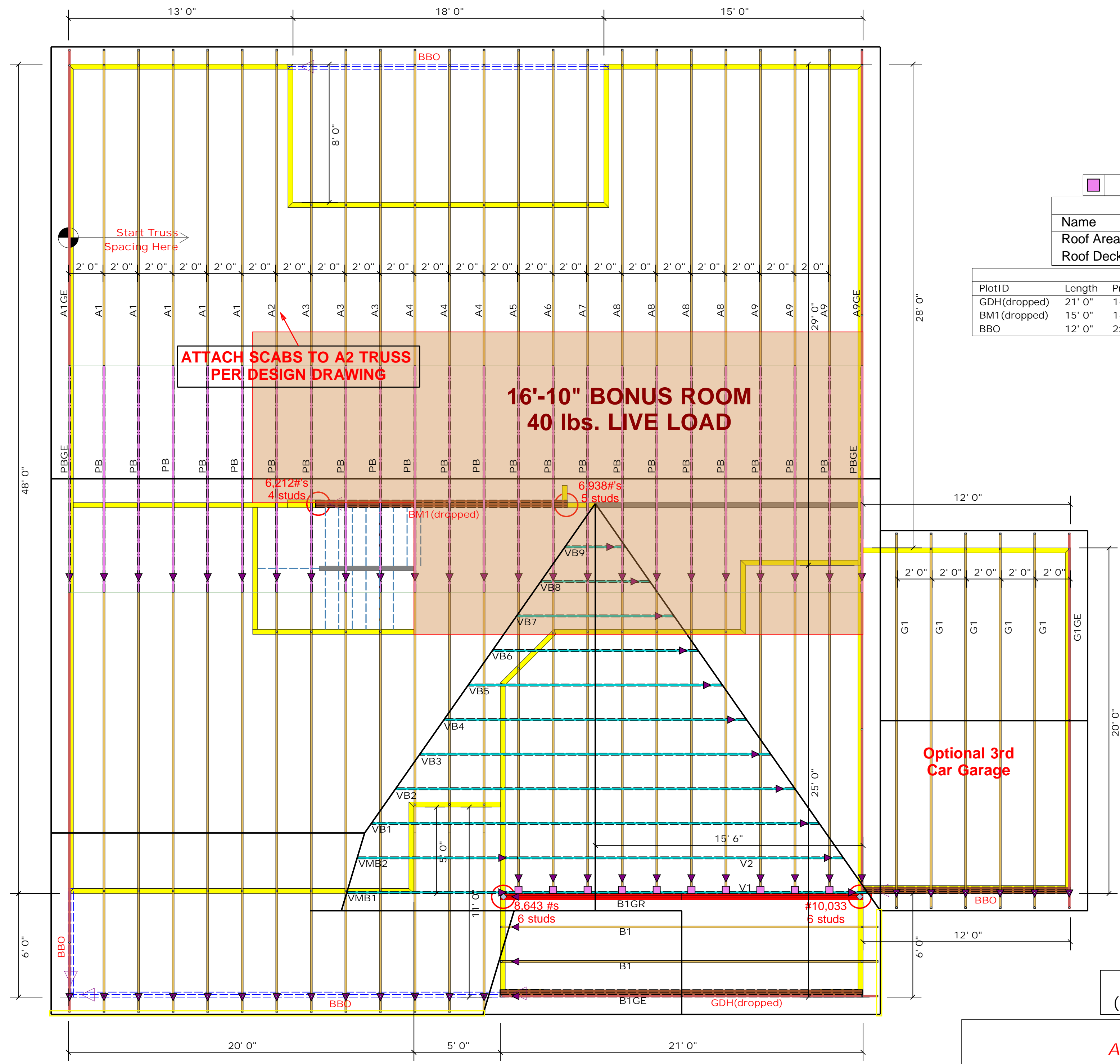

▲ = Denotes Left End of Truss
(Reference Engineered Truss Drawing)

All Truss Reactions are Less than 3,000 lbs. Unless Noted Otherwise.

○ -- Denotes Reaction Greater than 3,000 lbs.
Reaction / # of Studs

Truss Placement Plan
SCALE: 3/16" = 1'-0"

BUILDER	Regency Homes	COUNTY	Harnett
JOB NAME	Lot 4 Avery Pointe	ADDRESS	452 Josey Williams Rd.
PLAN	James Elev. B	MODEL	ROOF
SEAL DATE	Seal Date	DATE REV.	/ /
QUOTE #	Quote #	DRAWN BY	Lenny Norris
JOB #	J0222-0517	SALESMAN	Bob Lewis

THIS IS A TRUSS PLACEMENT DIAGRAM ONLY. These trusses are designed as individual building components to be incorporated into the building design at the specification of the building designer. See individual design sheets for each truss design identified on the placement drawing. The building designer is responsible for temporary and permanent bracing of the roof and floor system and for the overall structure. The design of the truss support structure including headers, beams, walls, and columns is the responsibility of the building designer. For general guidance regarding bracing, consult BCSI-B1 and BCSI-B3 provided with the truss delivery package or online @ sbcindustry.com



ROOF & FLOOR TRUSSES & BEAMS

Reilly Road Industrial Park
Fayetteville, N.C. 28309
Phone: (910) 864-8787
Fax: (910) 864-4444

Bearing reactions less than or equal to 3000# are deemed to comply with the prescriptive Code requirements. The contractor shall refer to the attached Tables (derived from the prescriptive Code requirements) to determine the minimum foundation size and number of wood studs required to support reactions greater than 3000# but not greater than 15000#. A registered design professional shall be retained to design the support system for any reaction that exceeds those specified in the attached Tables. A registered design professional shall be retained to design the support system for all reactions that exceed 15000#.

Signature _____
Lenny Norris

HUS28	USP	10	16d/3-1/2	16d/3-1/2"
-------	-----	----	-----------	------------

Hatch Legend

[Yellow Box]	= MAIN LOAD BEARING WALLS @ 9-1-8
--------------	-----------------------------------

BEAM LEGEND

PlotID	Length	Product	Plies	Net Qty	Fab Type
GDH(dropped)	21' 0"	1-3/4"x 11-7/8" LVL Kerto-S	3	3	FF
BM1(dropped)	15' 0"	1-3/4"x 14" LVL Kerto-S	3	3	FF
BBO	12' 0"	2x12 SP No.2	3	3	FF

Estimation

Name	Selection	Formula	Calculation
Roof Area	1st Floor	Roof Area	3442.72
Roof Decking	1st Floor	Roof Decking	118

LOAD CHART FOR JACK STUDS

(BASED ON TABLES ROU1011 & 1012)
NUMBER OF JACK STUDS REQUIRED @ EA END OF HEADERS/ROOFER

END REACTION (IP-TON)	REQ'D STUDS FOR 10' PLATE	END REACTION (IP-TON)	REQ'D STUDS FOR 10' PLATE
1700	1	2550	1
3400	2	5100	2
5100	3	7650	3
6800	4	10200	4
8500	5	12750	5
10200	6	15300	6
11900	7		
13600	8		
15300	9		

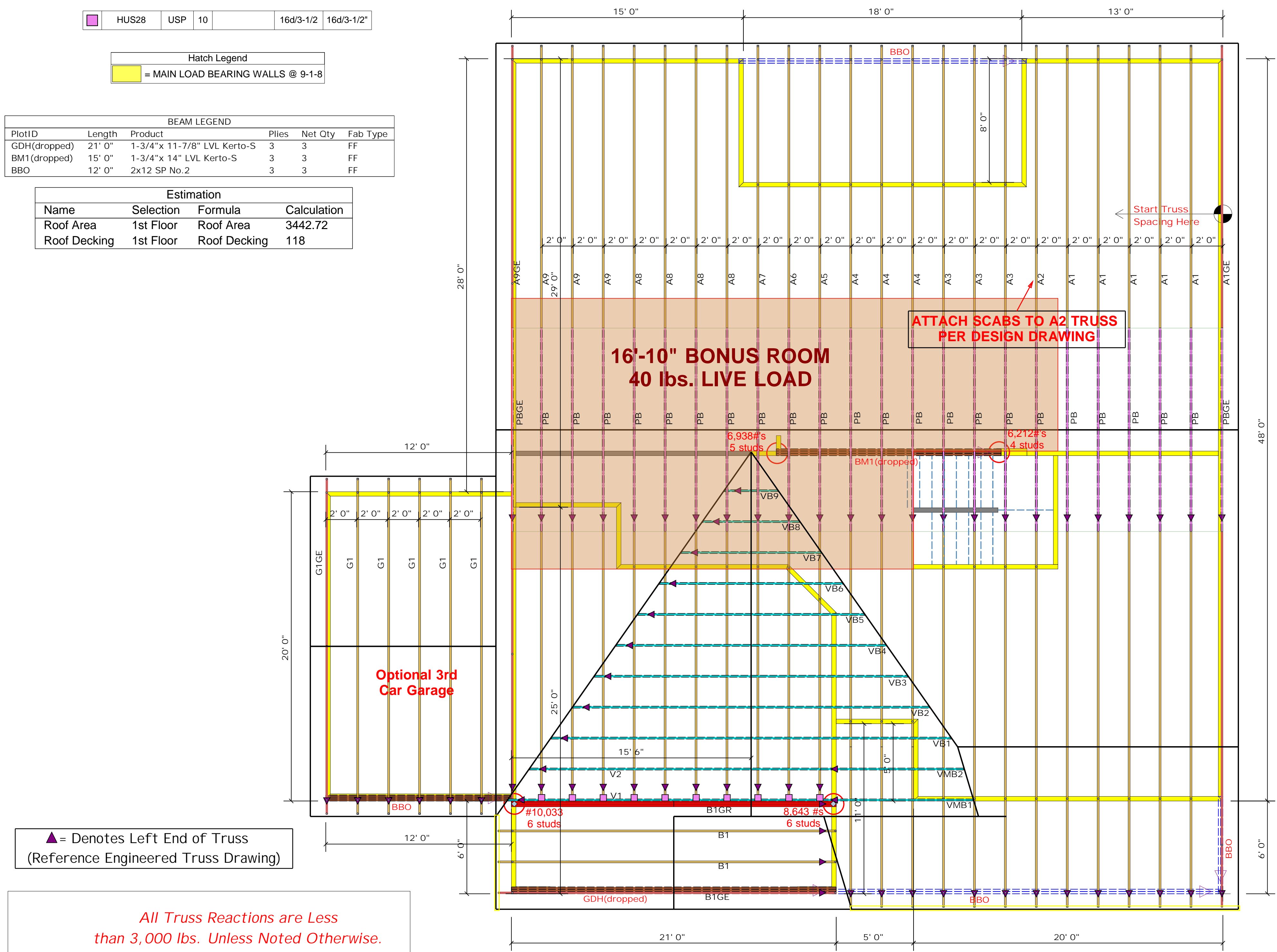

▲ = Denotes Left End of Truss
(Reference Engineered Truss Drawing)

All Truss Reactions are Less than 3,000 lbs. Unless Noted Otherwise.

○ -- Denotes Reaction Greater than 3,000 lbs. Reaction / # of Studs

Truss Placement Plan
SCALE: 3/16" = 1'-0"

COUNTY	Harnett
ADDRESS	452 Josey Williams Rd.
MODEL	ROOF
DATE REV.	/ /
DRAWN BY	Lenny Norris
SALESMAN	Bob Lewis
BUILDER	Regency Homes
JOB NAME	Lot 4 Avery Pointe
PLAN	James Elev. B
SEAL DATE	Seal Date
QUOTE #	Quote #
JOB #	J0222-0517

THIS IS A TRUSS PLACEMENT DIAGRAM ONLY. These trusses are designed as individual building components to be incorporated into the building design at the specification of the building designer. See individual design sheets for each truss design identified on the placement drawing. The building designer is responsible for temporary and permanent bracing of the roof and floor system and for the overall structure. The design of the truss support structure including headers, beams, walls, and columns is the responsibility of the building designer. For general guidance regarding bracing, consult BCSI-B1 and BCSI-B3 provided with the truss delivery package or online @ sbcindustry.com