

Quality Control: The drawings are deemed to comply with the prescriptive code requirements of the International Building Code (IBC) and the International Residential Code (IRC) unless otherwise noted. The design is based on the information provided and does not constitute a warranty. The design is based on the information provided and does not constitute a warranty. The design is based on the information provided and does not constitute a warranty.

LOAD CHART FOR TRUSS STUDS

Product	Length	Net Qty	Fab Type
GDH(dropped)	21' 0"	3	FF
BM1(dropped)	15' 0"	3	FF
BBO	12' 0"	3	FF

COUNTY	Harrett
ADDRESS	330 Josey Williams Rd.
MODEL	ROOF
DATE REV.	/ /
DRAWN BY	Lenny Norris
SALESMAN	Bob Lewis

BUILDER	Regency Homes
JOB NAME	Lot 5 North Farm
PLAN	James Eley, B
SEAL DATE	
QUOTE #	J1221-6805
JOB #	J1221-6805

THIS IS A TRUSS PLACEMENT DRAWING ONLY.
 Trusses are to be installed in accordance with the building code and the specifications of the manufacturer. The design is based on the information provided and does not constitute a warranty. The design is based on the information provided and does not constitute a warranty. The design is based on the information provided and does not constitute a warranty.

Hatch Legend

USP 10 = MAIN LOAD BEARING WALLS @ 9'-1-8"

HUS28 10 = MAIN LOAD BEARING WALLS @ 9'-1-8"

Name	Selection	Formula	Calculation
Roof Area	1st Floor	Roof Area	3442.72
Roof Decking	1st Floor	Roof Decking	118

BEAM LEGEND

PileID	Length	Product	Net Qty	Fab Type
GDH(dropped)	21' 0"	1-3/4" x 11'-7/8" LVL Kerto-S	3	FF
BM1(dropped)	15' 0"	1-3/4" x 14" LVL Kerto-S	3	FF
BBO	12' 0"	2x12 SP No.2	3	FF

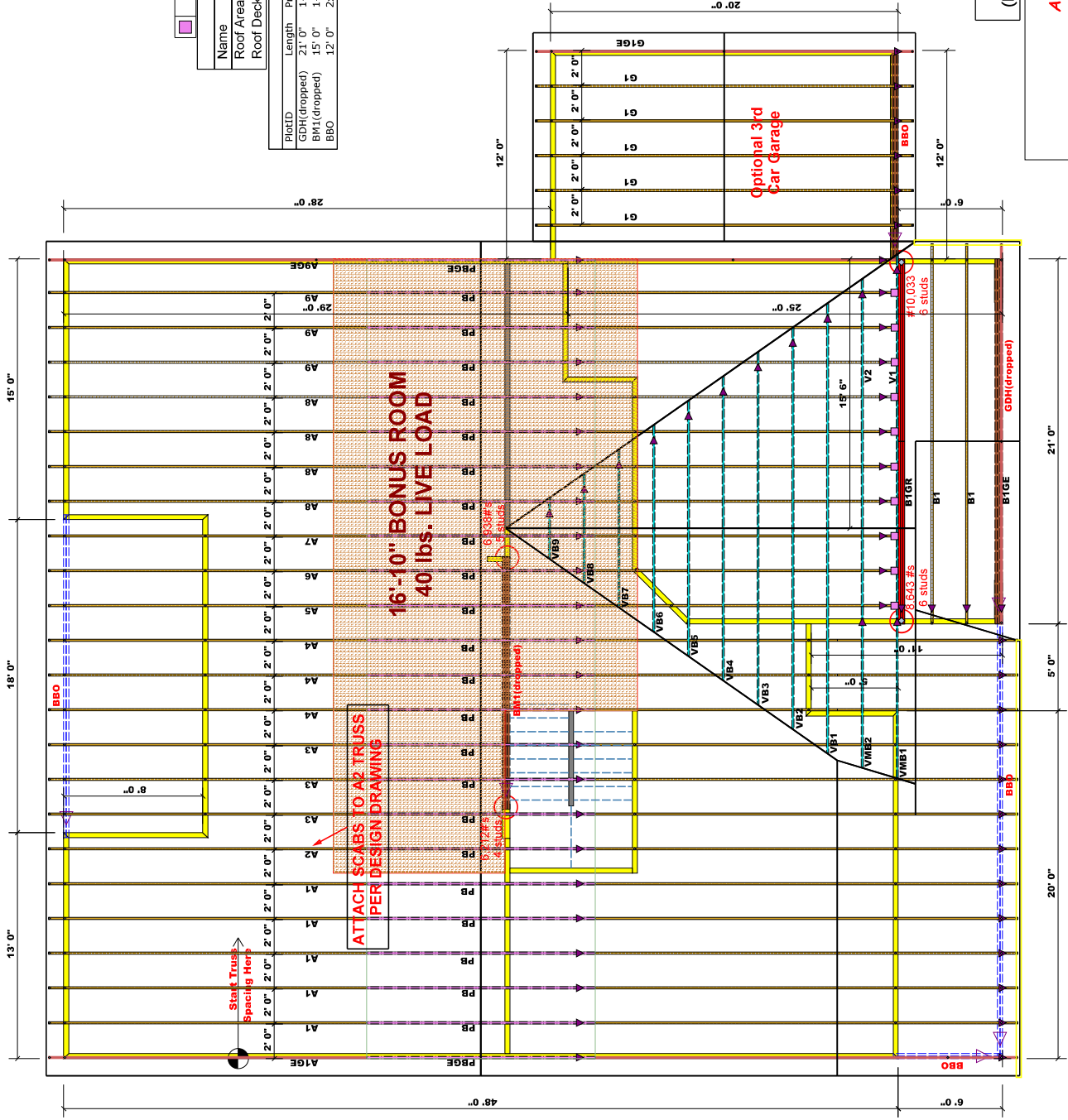

▲ = Denotes Left End of Truss (Reference Engineered Truss Drawing)

All Truss Reactions are Less than 3,000 lbs. Unless Noted Otherwise.
 -- Denotes Reaction Greater than 3,000 lbs. Reaction / # of Studs