

COMMENTS: _____

LANDSCAPE POSITIONS	GROUP	TEXTURES	.1955 LTAR	CONSISTENCE MOIST	WET
R-RIDGE S-SHOULDER SLOPE L-LINEAR SLOPE FS-FOOT SLOPE N-NOSE SLOPE H-HEAD SLOPE CC-CONCLAVE SLOPE CV-CONVEX SLOPE T-TERRACE FP-FLOOD PLAN	I	S-SAND LS-LOAMY SAND	1.2 - 0.8	VFR-VERY FRIABLE FR-FRIABLE	NS-NON-STICKY SS-SLIGHTLY STICKY
	II	SL-SANDY LOAM L-LOAM	0.8 - 0.6	FI-FIRM VFI-VERY FIRM EFI-EXTREMELY FIRM	S-STICKY VS-VERY STICKY NP-NON-PLASTIC SP-SLIGHTLY STICKY
	III	SI-SILT SIL-SILT LOAM CL-CLAY LOAM SCL-SANDY CLAY LOAM	0.6 - 0.3		P-PLASTIC VP-VERY PLASTIC
	IV	SIC-SILTY CLAY C-CLAY SC-SANDY CLAY	0.4 - 0.1		

STRUCTURE
 SG-SINGLE GRAIN
 M-MASSIVE
 CR-CRUMB
 GR-GRANULAR
 SBK-SUBANGULAR BLOCKY
 ABK-ANGULAR BLOCKY
 PL-PLATY
 PR-PRISMATIC

MINERALOGY
 SLIGHTLY EXPANSIVE
 EXPANSIVE

*2-2-22
 Found old S.T.
 Going to have S. Cox Inspect*

Show profile locations and other site features (dimensions, references or benchmark, and North)

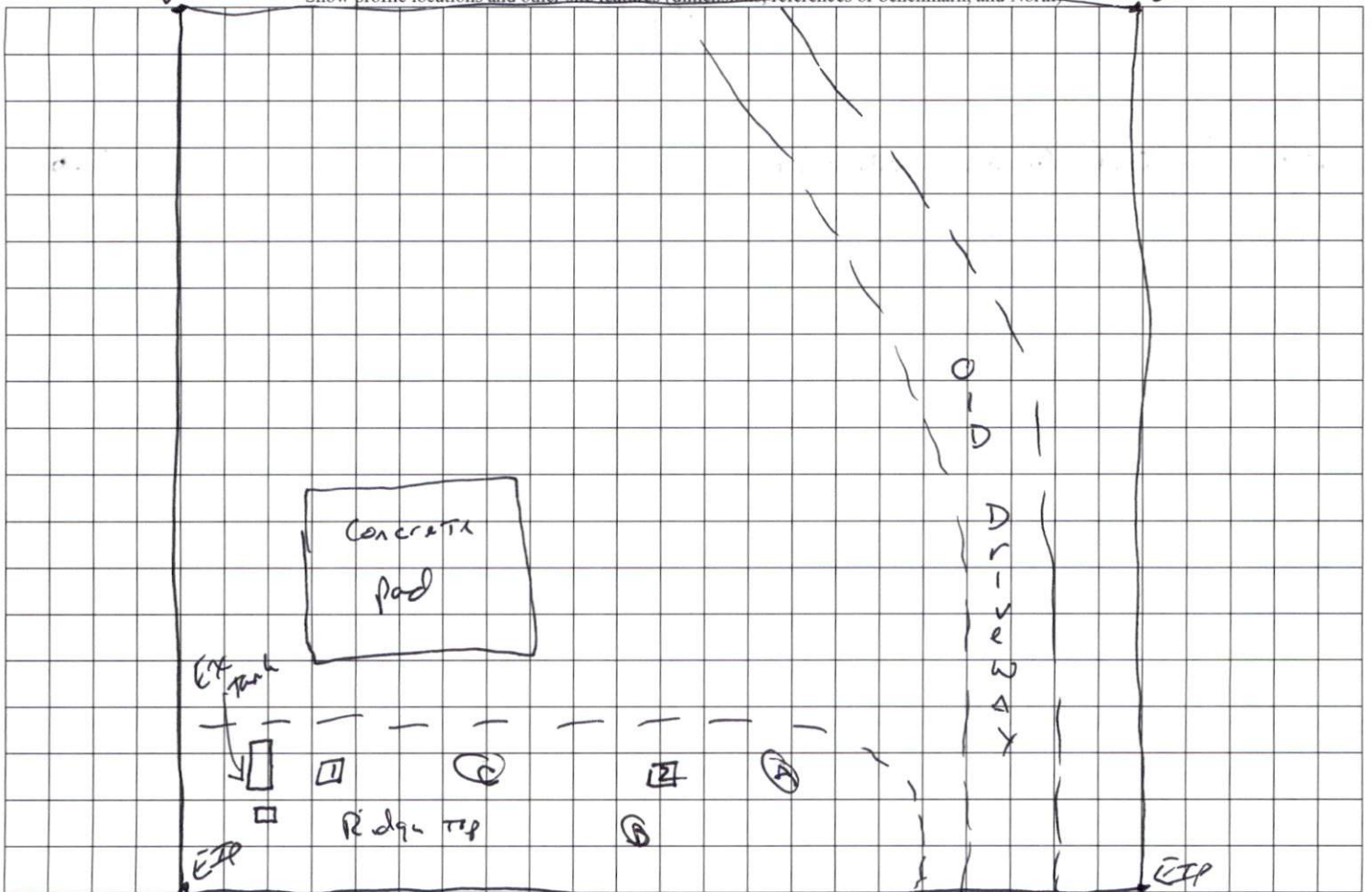

← Bullard Rd →

← Hwy 87 →

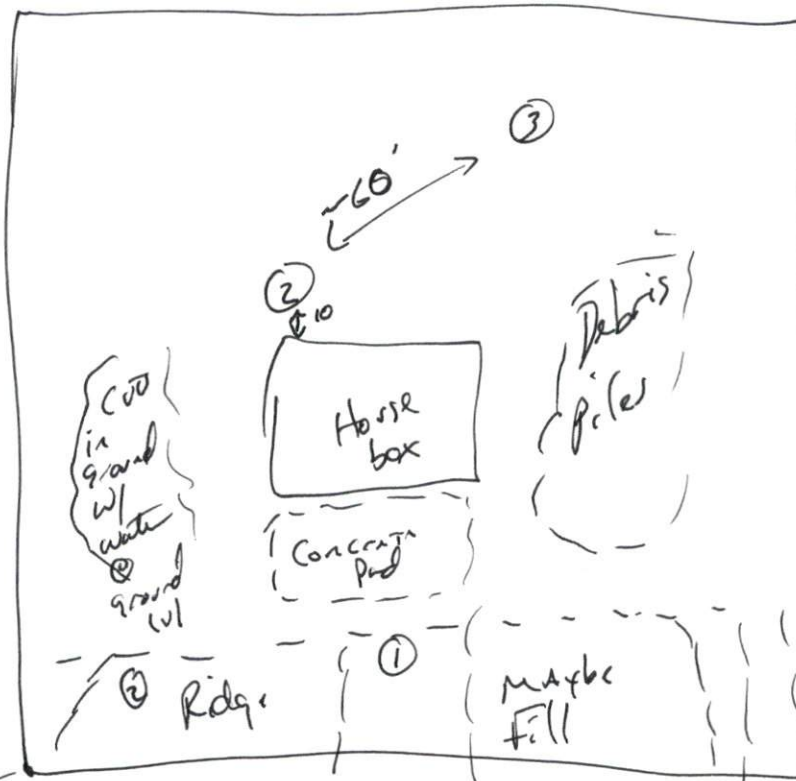

① maybe fill

2.3 0-4 (L)
 4-30 (SC)
 10YR 6/2
 ≤ 6"

← Bullard Rd →

No good

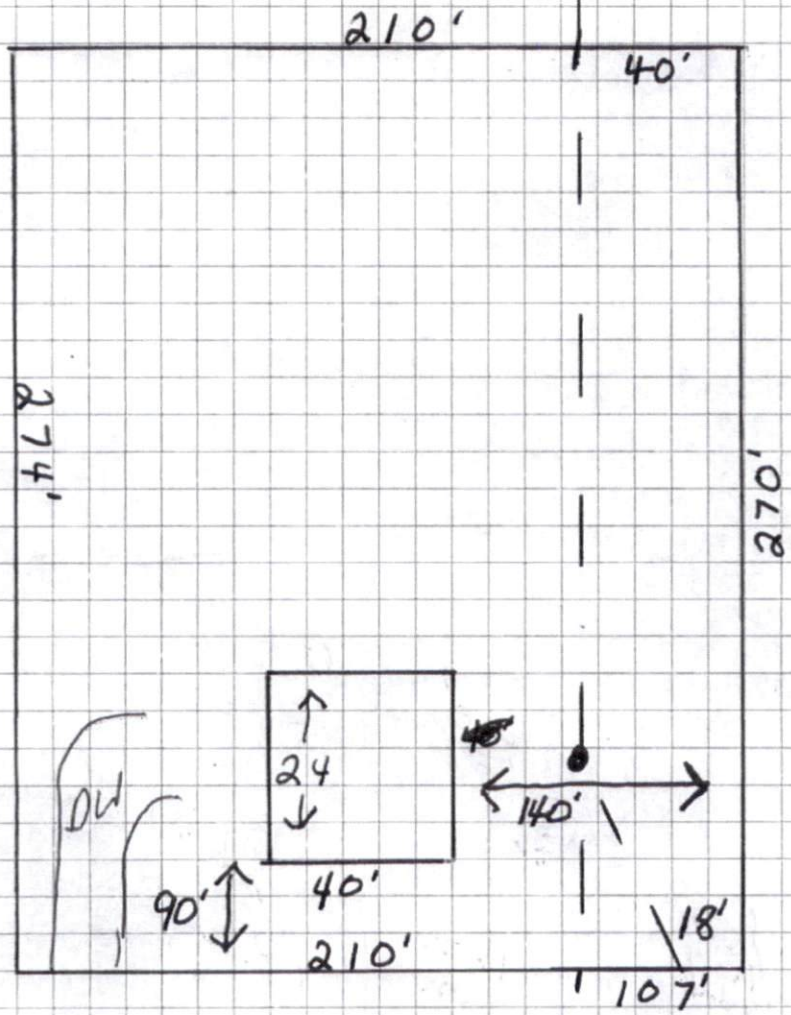

Bullard rd

Harnett GIS



GIS/E-911 Addressing

April 27, 2022

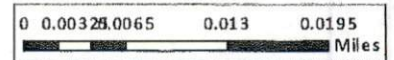
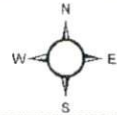

1 inch = 50 feet

BK to BW
05/24/22

NOT FOR LEGAL USE

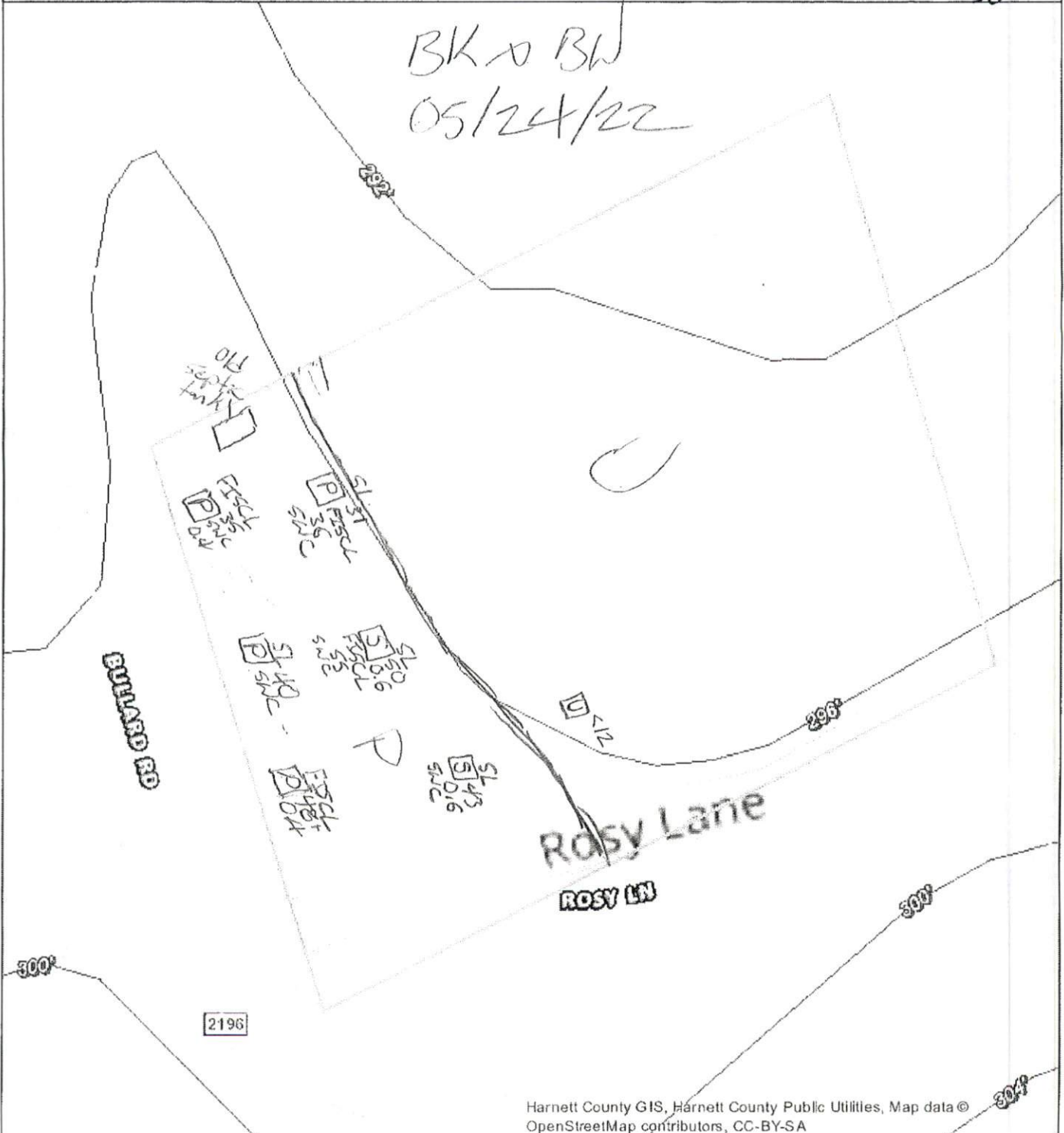

Harnett County GIS, Harnett County Public Utilities, Map data © OpenStreetMap contributors, CC-BY-SA



LEGEND

- | | | | |
|-------------------------------|--------------|---------------|---------------|
| Surrounding County Boundaries | NC | Railroad | Contours100ft |
| City Limits | US | Parcels | |
| Airport | Roads | CapeFearRiver | |
| MajorRoads | Mile_Markers | Contours4ft | |
| Interstate | Mile_Markers | Contours20ft | |

Preliminary Soil Investigation
1386 Bullard Road; PIN 9576-39-6843.000
8 June 2022

Soil Map

Soil Map Legend

	Suitable and Provisionally Suitable Soils
	Unsuitable Soils

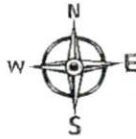

Scale 1 in = 50 ft



Distances are paced and approximate

