

VICINITY MAP  
Not To Scale

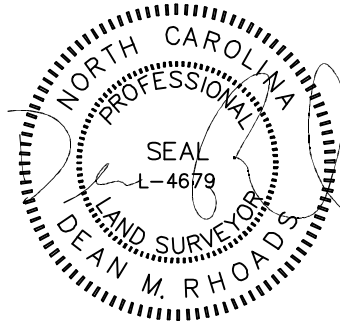

IMPERVIOUS SURFACE AREA	
DESCRIPTION	AREA
HOUSE & PORCH	2,536 S.F.
PORCH/HVAC/MISC.	9 S.F.
DRIVEWAY & WALKS	691 S.F.
TOTAL =	3,287 S.F.
LOT AREA =	17,554 S.F.
% IMPERVIOUS AREA	=19.0%

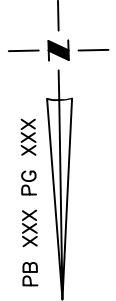

PROPOSED SETBACKS:  
FRONT-35'  
REAR -20'  
SIDE-10'

# PRELIMINARY

N/F  
JAMES C. TUTOR  
DE BRA TUTOR  
DB 803 PG 368

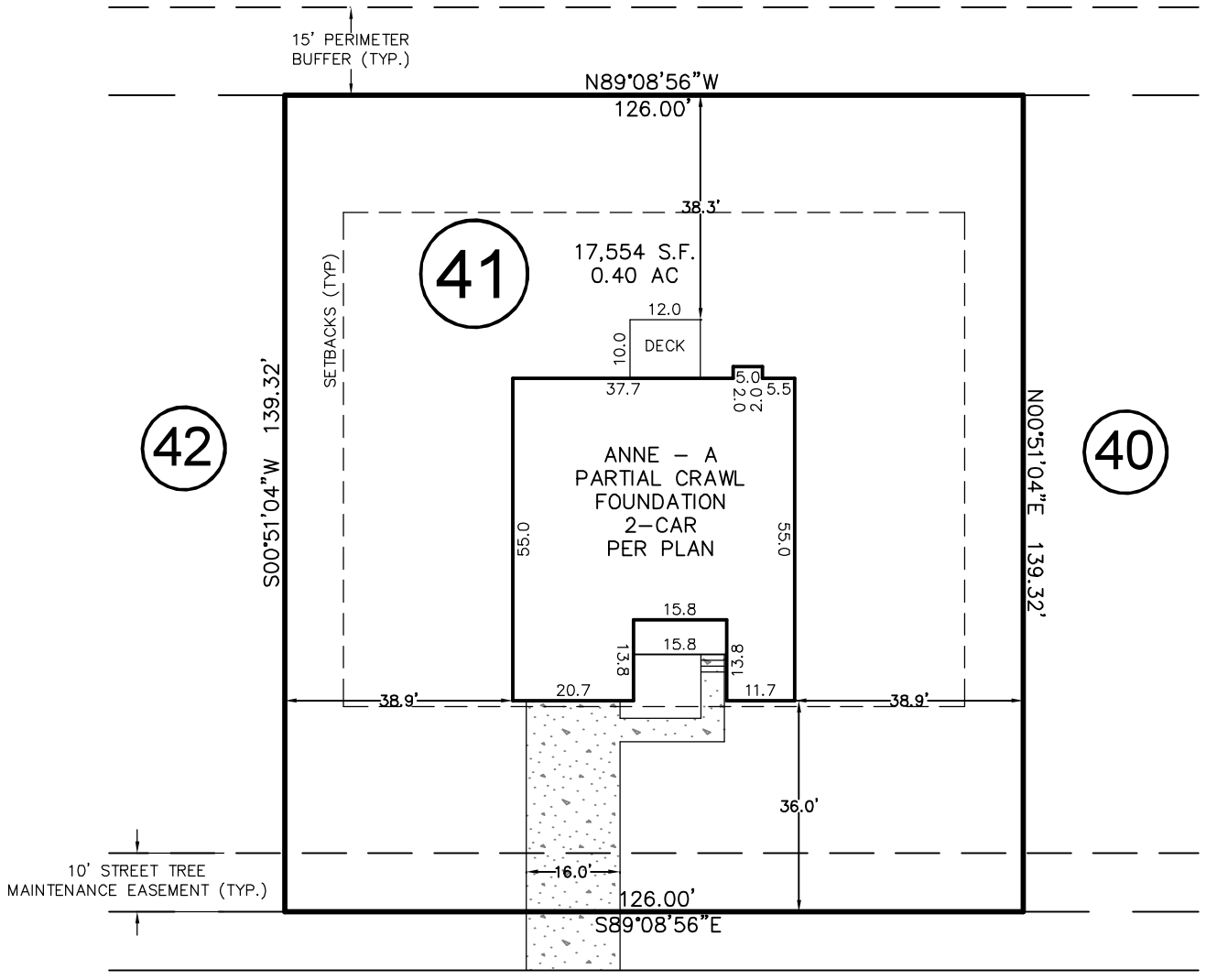

## LAMBERT LANE

50' PUBLIC R/W

THIS PROPERTY MAY BE SUBJECT TO ANY AND ALL APPLICABLE DEED RESTRICTIONS, EASEMENTS, RIGHT-OF-WAY, UTILITIES AND RESTRICTIVE COVENANTS WHICH MAY BE OF RECORD OR IMPLIED

THIS DRAWING DOES NOT REFLECT AS-BUILT INFORMATION

**PRELIMINARY PLAT**  
NOT FOR RECORDATION, CONVEYANCES, OR SALES.

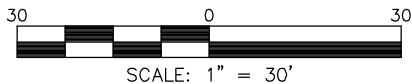

### HOUSE LOCATION PLOT PLAN

FOR  
LAMBERT LANE

LOT 41, PURFOY PLACE SUBDIVISION

Hectors Creek Township, Harnett County, North Carolina

PROPERTY OF: TRIANGLE BUILDING & PROPERTIES

MAP BOOK \_\_\_\_\_ PAGE \_\_\_\_\_ DEED REFERENCE XXX PAGE XXX

**RESIDENTIAL  
LAND SERVICES, PLLC.**

1917 Evans Road  
Cary, North Carolina 27513  
Phone (919) 378-9316  
Firm License # P-0873

DRAWN BY: JSH

DATE: OCTOBER 26, 2021