

VICINITY MAP
Not To Scale

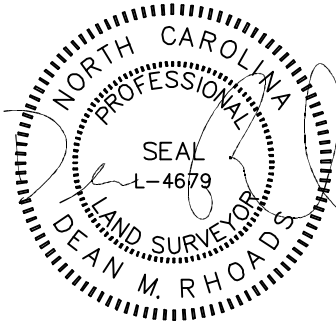

IMPERVIOUS SURFACE AREA	
DESCRIPTION	AREA
HOUSE & PORCH	2,542 S.F.
PORCH/HVAC/MISC.	9 S.F.
DRIVEWAY & WALKS	736 S.F.
TOTAL =	3,287 S.F.
LOT AREA =	17,626 S.F.
% IMPERVIOUS AREA	=18.6%

PRELIMINARY

PROPOSED SETBACKS:

- FRONT-35'
- REAR -20'
- SIDE-10'

N/F
SONYA K. POWELL
DB 1439 PG 258-268

N/F
DENNIS B & LUCINDA L HALL
DB 3093 PG 390

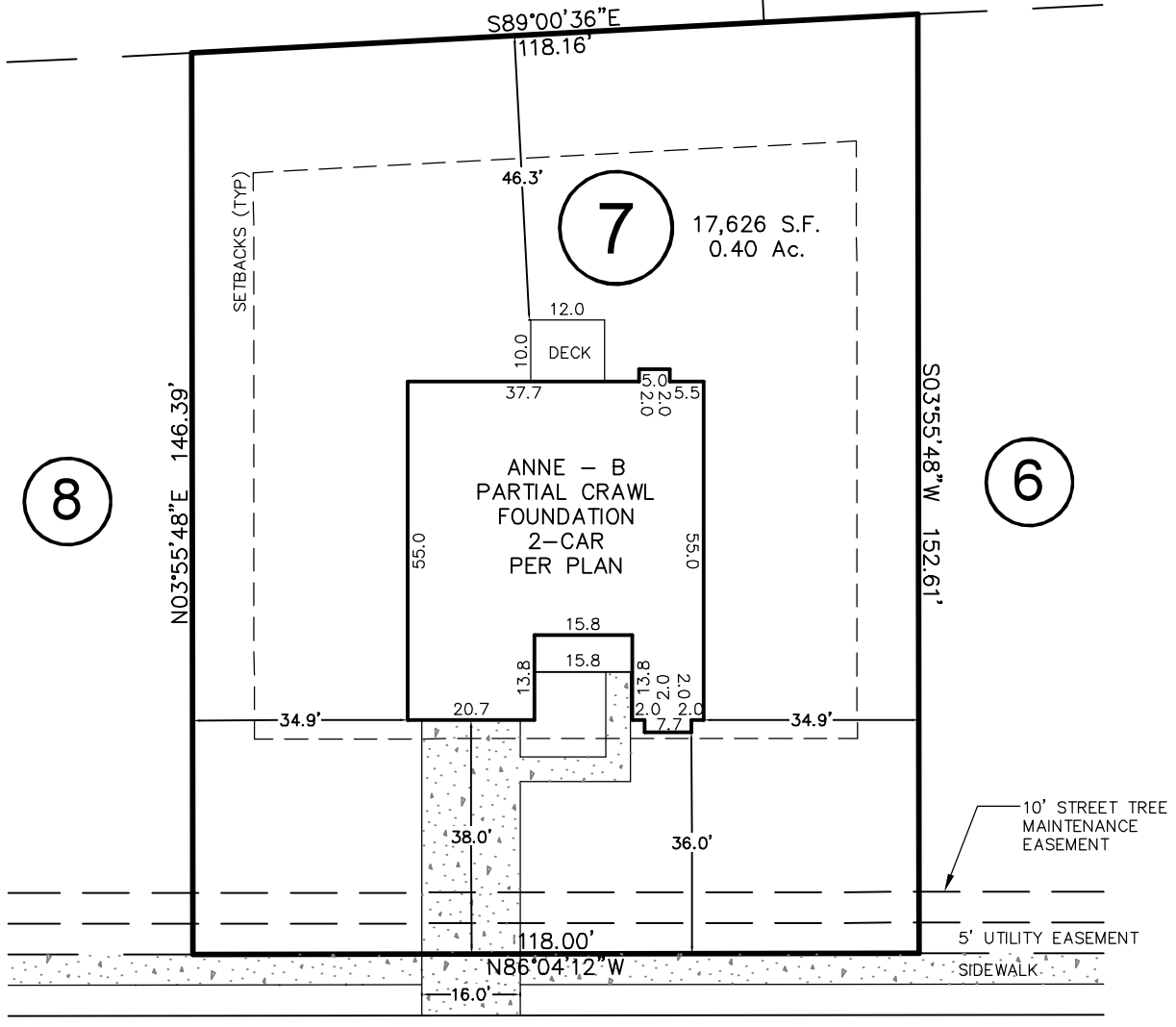
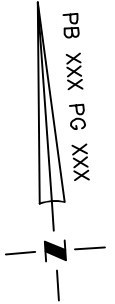

LAMBERT LANE

50' PUBLIC R/W

THIS PROPERTY MAY BE SUBJECT TO ANY AND ALL APPLICABLE DEED RESTRICTIONS, EASEMENTS, RIGHT-OF-WAY, UTILITIES AND RESTRICTIVE COVENANTS WHICH MAY BE OF RECORD OR IMPLIED

THIS DRAWING DOES NOT REFLECT AS-BUILT INFORMATION

PRELIMINARY PLAT
NOT FOR RECORDATION, CONVEYANCES, OR SALES.

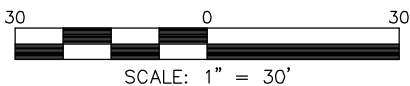

HOUSE LOCATION PLOT PLAN

FOR
LAMBERT LANE
LOT 7, PURFOY PLACE SUBDIVISION

Hectors Creek Township, Harnett County, North Carolina

PROPERTY OF: TRIANGLE BUILDING & PROPERTIES

MAP BOOK _____ PAGE _____ DEED REFERENCE XXX PAGE XXX

RESIDENTIAL LAND SERVICES, PLLC.

1917 Evans Road
Cary, North Carolina 27513
Phone (919) 378-9316
Firm License # P-0873

DRAWN BY: JLA

DATE: OCTOBER 22, 2021