

FLOOD INFORMATION
 PROPERTY SHOWN ON THIS PLAT LIES IN A
 (ZONE X) MINIMAL FLOOD RISK AS SHOWN ON
 FLOOD MAP NO.3720060000J.
 EFFECTIVE DATE 10/03/2006

EXISTING PARCEL
 ALL INFORMATION SHOWN ON THIS MAP WAS TAKEN
 FROM EXISTING RECORDED SURVEY MAP AND
 NO NEW SURVEY WAS PREFORMED BY BENNETT SURVEYS.

PUBLIC WATER PRIVATE SEWER
 REFERENCE RECORDED PLAT NOTES INFORMATION
 AND RESTRICTIONS.

5

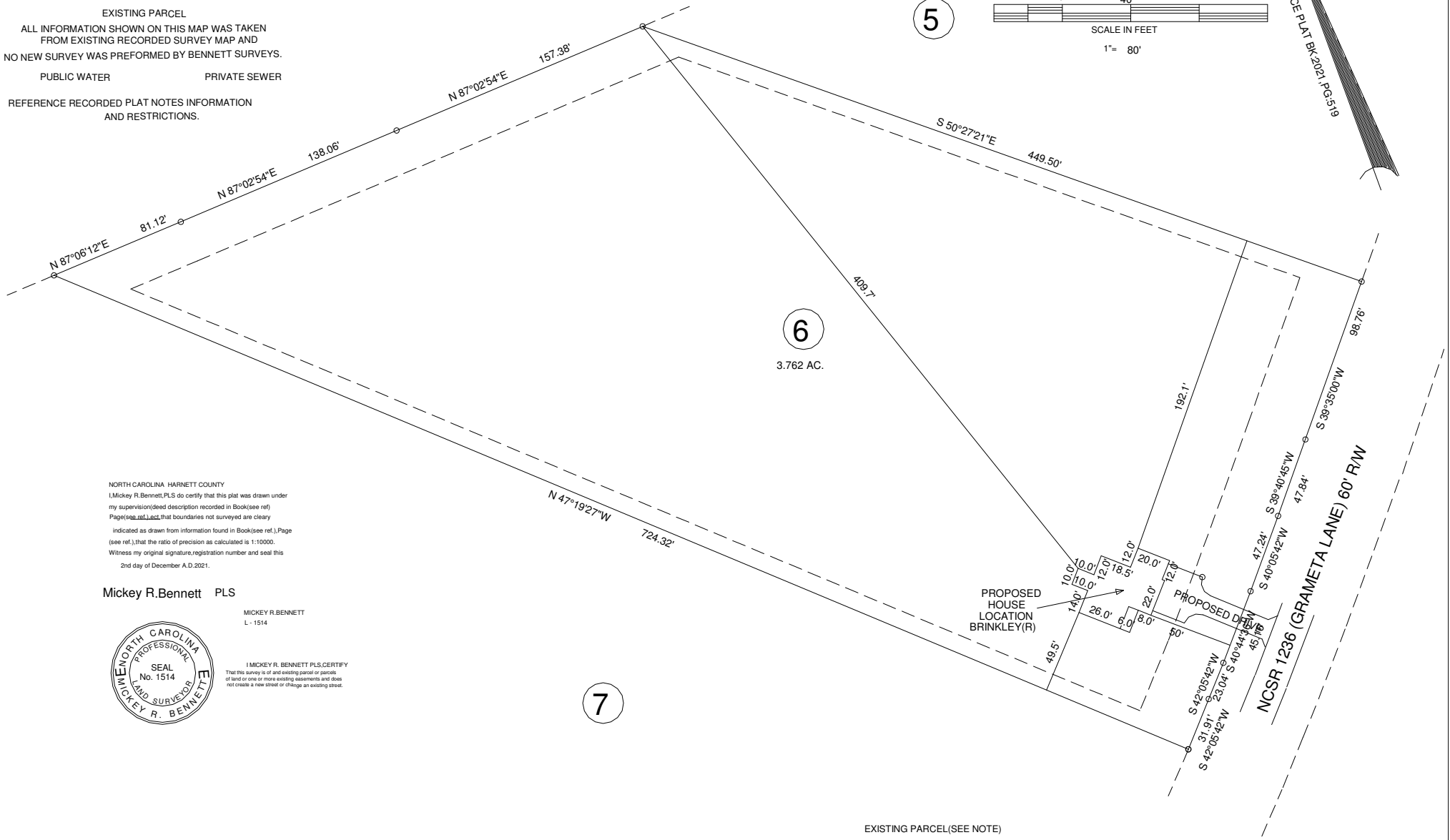
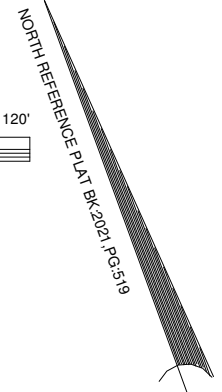
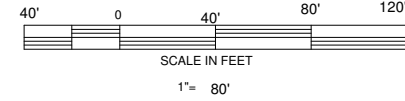

NORTH CAROLINA - HARNETT COUNTY
 I, Mickey R. Bennett, PLS do certify that this plat was drawn under
 my supervision (dewd description recorded in Book (see ref.), Page
 (see ref.)), that the ratio of precision as calculated is 1:10000.
 Witness my original signature, registration number and seal this
 2nd day of December A.D. 2021.

Mickey R. Bennett PLS

MICKEY R. BENNETT
 L - 1514



I, MICKEY R. BENNETT, PLS, CERTIFY
 That this survey is of and existing parcel or parcels
 of land or one or more existing easements and does
 not create a new street or change an existing street.

MINIMUM BUILDING SETBACKS

- FRONT ---- 35'
- SIDE -- 10'
- CORNER - 20'
- REAR - 25'
- MAXIMUM HEIGHT - 35'

OWNERS/DEVELOPERS
 LYNDELL O. STANLEY
 PO BOX 728
 MAMERS, NC 27552

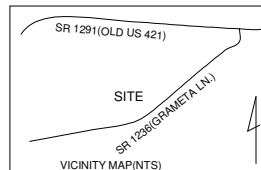

EXISTING PARCEL (SEE NOTE)
 GRAMETA LANE LILLINGTON, NC 27546

PLOT PLAN PROPOSED PLOT PLAN - LOT 6 OQUINN/STANLEY MINOR S/D		BENNETT SURVEYS F-1304 1662 CLARK RD. LILLINGTON N.C. 27546 (910) 893-5252	
TOWNSHIP	UPPER LITTLE RIVER	COUNTY	HARNETT
PID	130610 01153 01	NORTH CAROLINA	
ZONED	PIN	DATE	DRAWN BY:
RA-30	0610-55-5585.000	DECEMBER 2, 2021	MRB&RVB
		DRAWING NO.	21698