



Initial Application Date: _____

Application # _____

CU# _____

COUNTY OF HARNETT RESIDENTIAL LAND USE APPLICATION

Central Permitting 108 E. Front Street, Lillington, NC 27546 Phone: (910) 893-7525 ext:2 Fax: (910) 893-2793 www.harnett.org/permits

A RECORDED SURVEY MAP, RECORDED DEED (OR OFFER TO PURCHASE) & SITE PLAN ARE REQUIRED WHEN SUBMITTING A LAND USE APPLICATION

LANDOWNER: Lyndell O. Stanley Mailing Address: P.O. Box 728
City: Miamers State: NC Zip: 27552 Contact No: 910.610.2100 Email: _____

APPLICANT*: Weaver Homes Inc. Mailing Address: 350 Wagoner Dr.
City: Fayetteville State: NC Zip: 28303 Contact No: 910.630.2100 Email: X 204
*Please fill out applicant information if different than landowner

ADDRESS: TBD Grameta Lane PIN: 0610-55-5585.000
Zoning: RA-30 Flood: min Watershed: NO Deed Book / Page: 45/0533
Setbacks - Front: 50' Back: 409.7 Side: 192.1 Corner: 49.5 Lot 4

PROPOSED USE:

SFD: (Size 48'50' # Bedrooms: 3 # Baths: 2.5 Basement(w/wo bath): [checked] Garage: [checked] Deck: [checked] Slab: [checked] Slab: [checked]
TOTAL HTD SQ FT: 1856 GARAGE SQ FT: 672 (Is the bonus room finished? [] yes [] no w/ a closet? [] yes [] no (if yes add in with # bedrooms)

Modular: (Size [] x []) # Bedrooms [] # Baths [] Basement (w/wo bath) [] Garage: [] Site Built Deck: [] On Frame [] Off Frame []
TOTAL HTD SQ FT [] (Is the second floor finished? [] yes [] no Any other site built additions? [] yes [] no

Manufactured Home: [] SW [] DW [] TW (Size [] x []) # Bedrooms: [] Garage: [] (site built? []) Deck: [] (site built? [])

Duplex: (Size [] x []) No. Buildings: [] No. Bedrooms Per Unit: [] TOTAL HTD SQ FT []

Home Occupation: # Rooms: [] Use: [] Hours of Operation: [] #Employees: []

Addition/Accessory/Other: (Size [] x []) Use: [] Closets in addition? [] yes [] no
TOTAL HTD SQ FT [] GARAGE []

Water Supply: [checked] County [] Existing Well [] New Well (# of dwellings using well []) *Must have operable water before final
(Need to Complete New Well Application at the same time as New Tank)

Sewage Supply: [checked] New Septic Tank [] Expansion [] Relocation [] Existing Septic Tank [] County Sewer
(Complete Environmental Health Checklist on other side of application if Septic)

Does owner of this tract of land, own land that contains a manufactured home within five hundred feet (500') of tract listed above? [] yes [checked] no

Does the property contain any easements whether underground or overhead [] yes [checked] no

Structures (existing or proposed): Single family dwellings: [] Manufactured Homes: [] Other (specify): []

If permits are granted I agree to conform to all ordinances and laws of the State of North Carolina regulating such work and the specifications of plans submitted. I hereby state that foregoing statements are accurate and correct to the best of my knowledge. Permit subject to revocation if false information is provided.

Signature of Owner or Owner's Agent

12/21/21 Date

It is the owner/applicants responsibility to provide the county with any applicable information about the subject property, including but not limited to: boundary information, house location, underground or overhead easements, etc. The county or its employees are not responsible for any incorrect or missing information that is contained within these applications.

*This application expires 6 months from the initial date if permits have not been issued**

APPLICATION CONTINUES ON BACK

strong roots • new growth

This application expires 6 months from the initial date if permits have not been issued*

This application to be filled out when applying for a septic system inspection.

County Health Department Application for Improvement Permit and/or Authorization to Construct

IF THE INFORMATION IN THIS APPLICATION IS FALSIFIED, CHANGED, OR THE SITE IS ALTERED, THEN THE IMPROVEMENT PERMIT OR AUTHORIZATION TO CONSTRUCT SHALL BECOME INVALID. The permit is valid for either 60 months or without expiration depending upon documentation submitted. (Complete site plan = 60 months; Complete plat = without expiration)

Environmental Health New Septic System

- **All property irons must be made visible.** Place "pink property flags" on each corner iron of lot. All property lines must be clearly flagged approximately every 50 feet between corners.
- Place "orange house corner flags" at each corner of the proposed structure. Also flag driveways, garages, decks, out buildings, swimming pools, etc. Place flags per site plan developed at/for Central Permitting.
- Place orange Environmental Health card in location that is easily viewed from road to assist in locating property.
- If property is thickly wooded, Environmental Health requires that you clean out the undergrowth to allow the soil evaluation to be performed. Inspectors should be able to walk freely around site. ***Do not grade property.***
- **All lots to be addressed within 10 business days after confirmation. \$25.00 return trip fee may be incurred for failure to uncover outlet lid, mark house corners and property lines, etc. once lot confirmed ready.**

Environmental Health Existing Tank Inspections

- Follow above instructions for placing flags and card on property.
- Prepare for inspection by removing soil over **outlet end** of tank as diagram indicates, and lift lid straight up (*if possible*) and then **put lid back in place.** (Unless inspection is for a septic tank in a mobile home park)
- **DO NOT LEAVE LIDS OFF OF SEPTIC TANK**

"MORE INFORMATION MAY BE REQUIRED TO COMPLETE ANY INSPECTION"

SEPTIC

If applying for authorization to construct please indicate desired system type(s): can be ranked in order of preference, must choose one.

- Accepted Innovative Conventional Any
 Alternative Other _____

The applicant shall notify the local health department upon submittal of this application if any of the following apply to the property in question. If the answer is "yes", applicant **MUST ATTACH SUPPORTING DOCUMENTATION**:

- YES NO Does the site contain any Jurisdictional Wetlands?
 YES NO Do you plan to have an irrigation system now or in the future?
 YES NO Does or will the building contain any drains? Please explain. _____
 YES NO Are there any existing wells, springs, waterlines or Wastewater Systems on this property?
 YES NO Is any wastewater going to be generated on the site other than domestic sewage?
 YES NO Is the site subject to approval by any other Public Agency?
 YES NO Are there any Easements or Right of Ways on this property?
 YES NO Does the site contain any existing water, cable, phone or underground electric lines?
 If yes please call No Cuts at 800-632-4949 to locate the lines. This is a free service.

I Have Read This Application And Certify That The Information Provided Herein Is True, Complete And Correct. Authorized County And State Officials Are Granted Right Of Entry To Conduct Necessary Inspections To Determine Compliance With Applicable Laws And Rules. I Understand That I Am Solely Responsible For The Proper Identification And Labeling Of All Property Lines And Corners And Making The Site Accessible So That A Complete Site Evaluation Can Be Performed.

FLOOD INFORMATION
PROPERTY SHOWN ON THIS PLAT LIES IN A
(ZONE X) MINIMAL FLOOD RISK AS SHOWN ON
FLOOD MAP NO.372006000J.
EFFECTIVE DATE 10/03/2005

EXISTING PARCEL
ALL INFORMATION SHOWN ON THIS MAP WAS TAKEN
FROM EXISTING RECORDED SURVEY MAP AND
NO NEW SURVEY WAS PERFORMED BY BENNETT SURVEYS.
PUBLIC WATER PRIVATE SEWER
REFERENCE RECORDED PLAT NOTES INFORMATION
AND RESTRICTIONS.

NORTH CAROLINA INDEPENDENT COUNTY
Mickey R. Bennett, P.S. deems that this plat was drawn under
my supervision and description included in envelope and
registered and returned to him not surveyed and shown
indicated as done then information found in Book 2021, Page
519 and that the date of preparation as indicated by 1/13/2021.
Wherein my original signature, registration number and seal this
2nd day of December A.C.2021.



Mickey R. Bennett
L. 1814

MICKY R. BENNETT
LICENSED PROFESSIONAL SURVEYOR
No. 1514
STATE OF NORTH CAROLINA
I, MICKY R. BENNETT, REGISTERED PROFESSIONAL SURVEYOR, No. 1514, State of North Carolina, do hereby certify that the above described plat was prepared by me or under my direct supervision and that I am a duly licensed professional surveyor in the State of North Carolina.

MINIMUM BUILDING SETBACKS
FRONT - 35'
SIDE - 10'
CORNER - 20'
REAR - 25'
MAXIMUM HEIGHT - 35'

OWNERS/DEVELOPERS
LYNDELL O. STANLEY
PO BOX 728
MAMERS, NC 27552

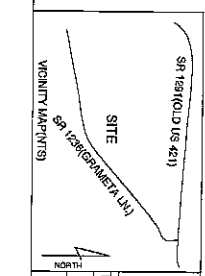

PROPOSED PLOT PLAN - LOT 6		COUNTY		HARNETT
OQUINN/STANLEY MINOR S/D		TOWNSHIP		UPPER LITTLE RIVER
PLOT PLAN		PID		13061-0-01153-01
ZONED		PIN		061-0-55-5585-000
EXISTING PARCEL (SEE NOTE)		DATE		DECEMBER 2, 2021
GRAMETA LANE, LILLINGTON, NC 27546		DRAWN BY:		MTR&RVB
BENNETT SURVEYS, F-1304		SCALE: 1" =		80'
1862 CLARK RD., LILLINGTON, NC 27546		DRAWING NO.		21698
(810) 383-5252				

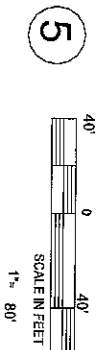
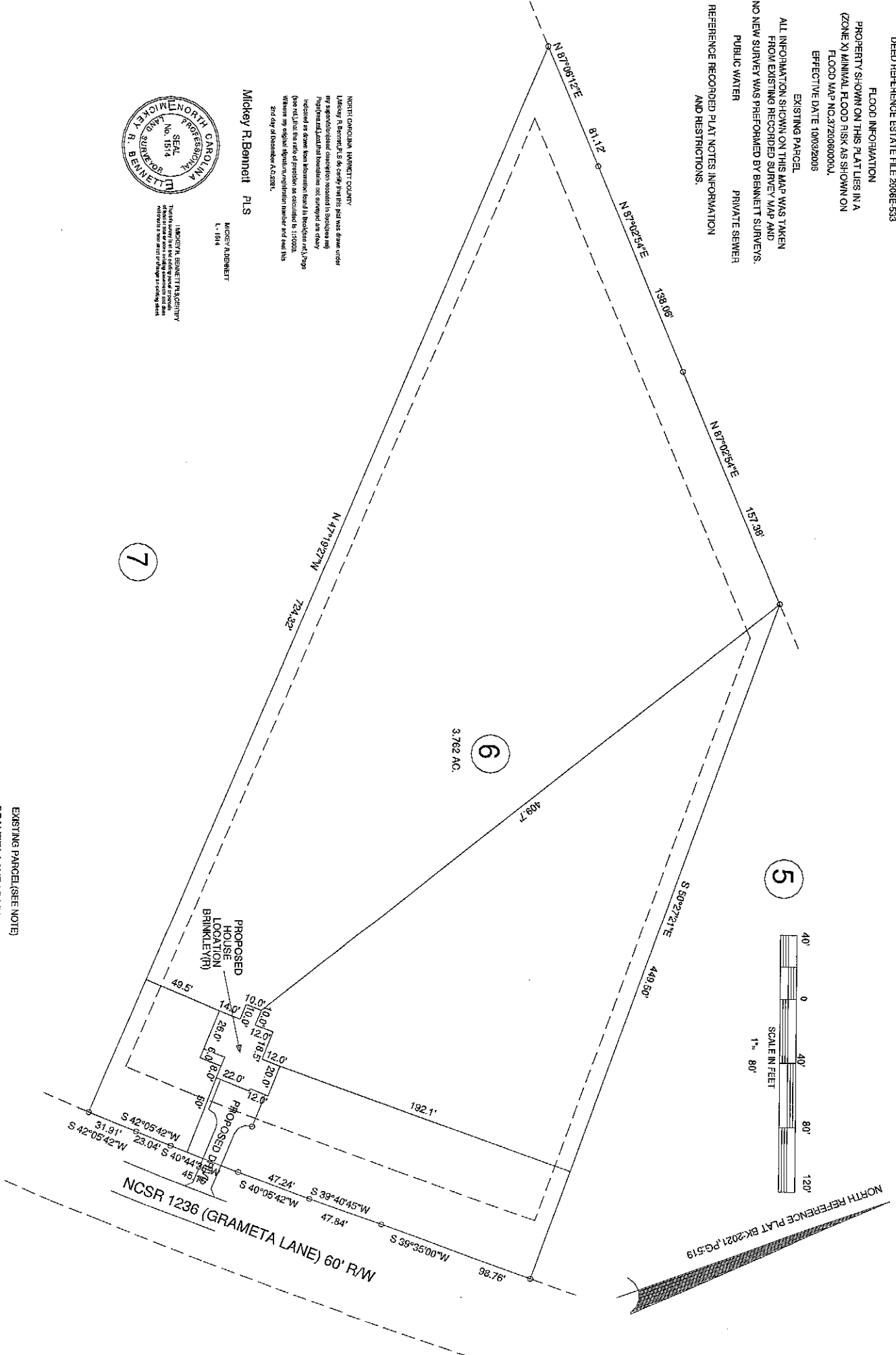

NORTH REFERENCE PLAT BK 2021, PG. 519