

factor(s): - 0.999859996  
Arvey Feet

CONCRETE MONUMENT "BARBECUE"  
2,011,337.07' GRID COORDINATES NAD 83/2001  
28° 59' 32" W 16,334.09' GRID DISTANCE FROM  
MONUMENT "BARBECUE" TO CONTROL "A"

ION  
DEEDS  
NC  
3:26 AM  
-556  
1027800

**SHIP, DEDICATION AND JURISDICTION**  
that I am (we are) the owner(s) or agent of  
nd described hereon and that I (we) hereby  
bdivision with my (our) free consent,  
n building setback lines, and dedicate all  
parks, and other sites and easements to  
as noted, and all of the land shown hereon  
on regulation jurisdiction of Harnett

2021

PIN 0505-36-8973

Tax Parcel ID Number

*Debra Fisher Taylor*  
(Owner)



The development depicted hereon has been  
from Harnett County E-911 Addressing,  
Planning, Public Utilities, and the North  
f Transportation. This plat is subject to any  
ed below and is eligible for recordation in  
gister of Deeds within thirty days of the

0" water E-NURSERY R.D. NU  
r Construction) - 4" water S-Taylor Rd. 600'  
K USE req'd (L) driveway permit  
1/12/21  
Date

STANLEY FAIRCLOTH  
AND  
ELVIS FAIRCLOTH  
DB 3933, P. 378  
MAP # 2021-55  
LOT 3B  
PIN 0505-36-1291

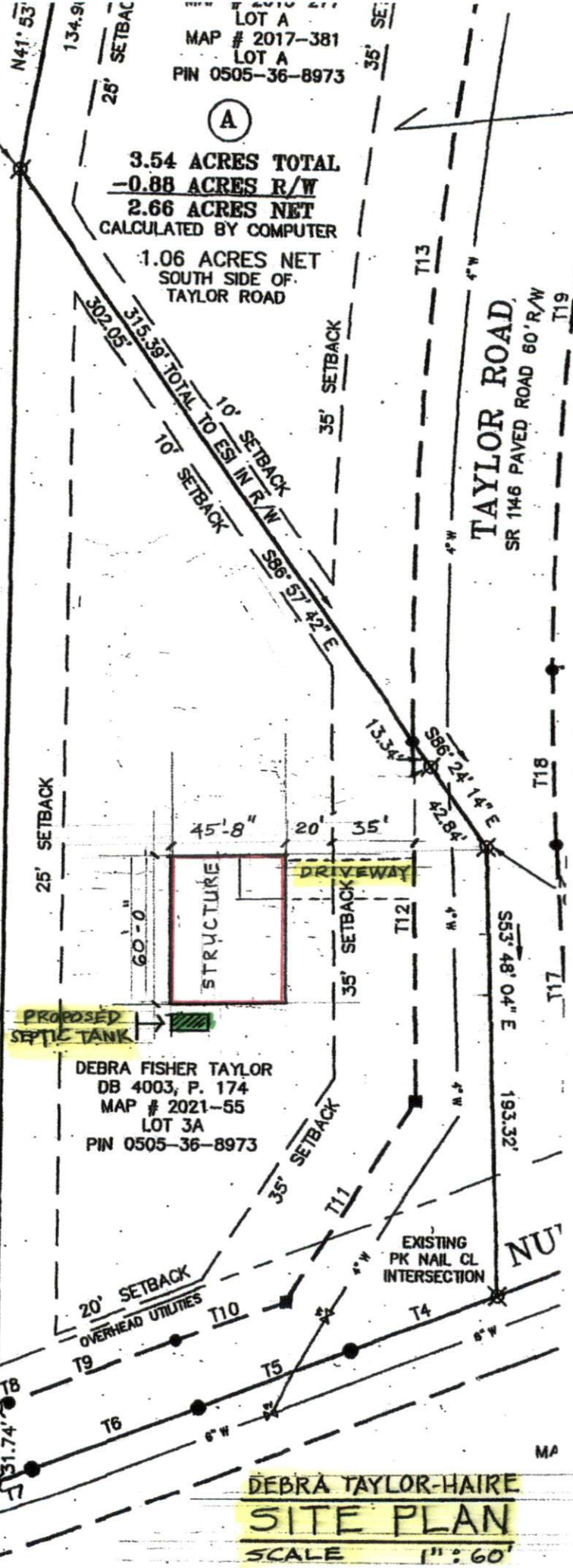

DEBRA TAYLOR-HAIRE  
**SITE PLAN**  
SCALE 1" = 60'