

I, MICHAEL P. GRIFFIN, certify that under my direction and supervision this map was drawn from an actual field survey; that the error of closure of the survey as calculated by coordinates is 1: 10,000+; that the area shown hereon was calculated by coordinates.

Witness my hand and seal this 1ST day of MARCH 2022.

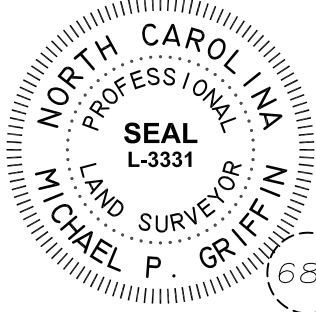

BK 2021 PG 287-288
HARNETT CO. REGISTRY

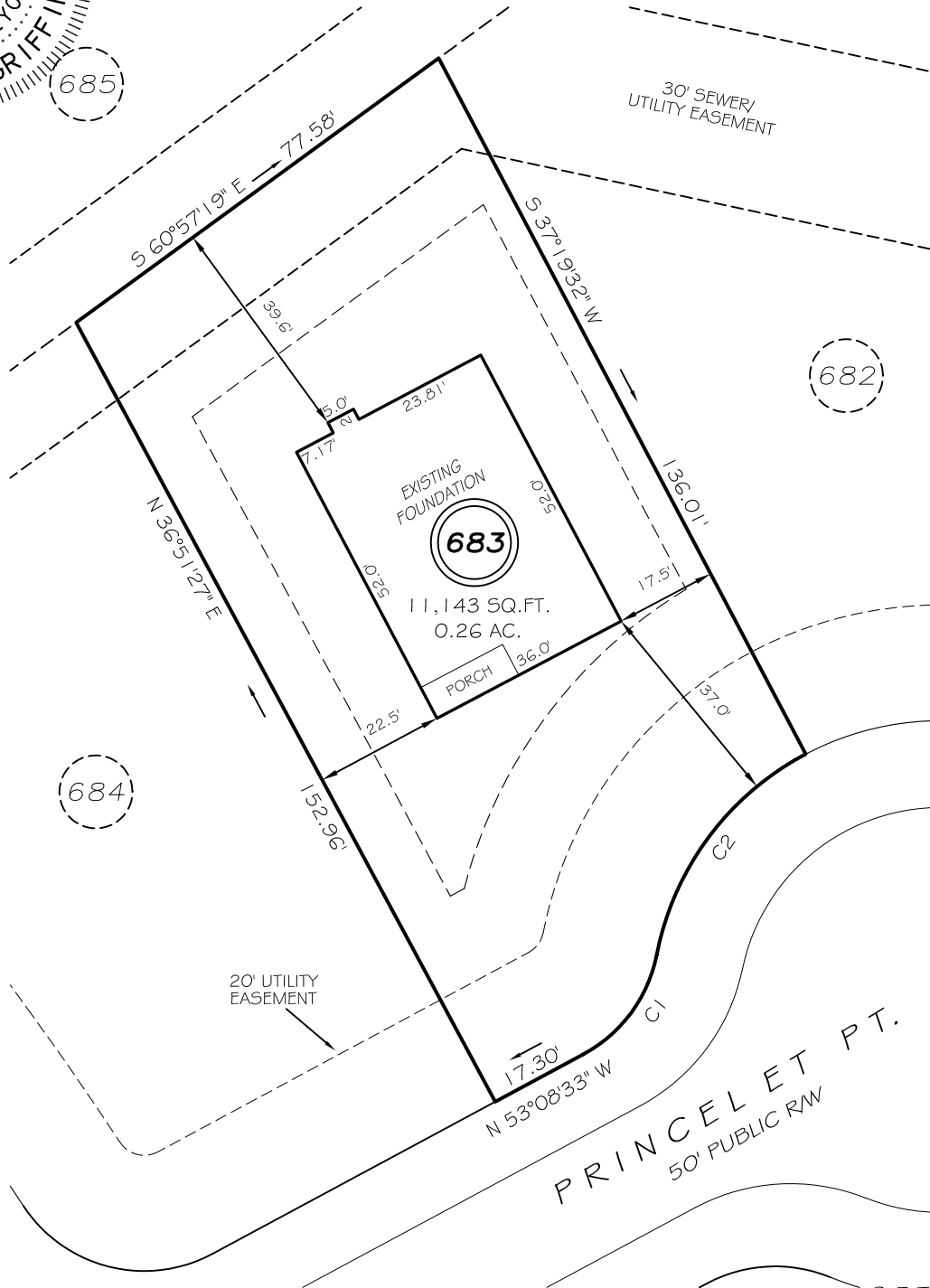

685

682

684

SETBACKS

FRONT	35'
REAR	25'
SIDE (ONE SIDE)	5'
SIDE (ONE SIDE)	10'
CORNER SIDE	20'

C1 R=25.00' L=22.12' S78°29'40"E 21.41'
C2 R=50.00' L=44.66' N78°15'37"W 43.19'

LEGEND

EIP	EXISTING IRON PIPE	FES	FLARED END SECTION
IPS	IRON PIPE SET	WM	WATER METER
R/W	RIGHT OF WAY	CO	CLEAN OUT
N/F	NOW OR FORMERLY	FH	FIRE HYDRANT
EIS	EXISTING IRON STAKE	CB	CATCH BASIN

**THIS PROPERTY IS NOT LOCATED
IN THE 100 YEAR FLOOD ZONE.**



GRIFFIN LAND SURVEYING, INC.
P. O. BOX 148
FUQUAY-VARINA, NC 27526
(919) - 567 - 1963

**FOUNDATION SURVEY
FOR**

H & H HOMES

LEXINGTON PLANTATION

LOT 683

PRINCELET PT.

NORTH CAROLINA

HARNETT COUNTY ANDERSON CREEK TOWNSHIP

DRAWN BY KDF

DATE 3/1/22

CHECKED BY MPG

SCALE 1" = 30'