

Harnett County Department of Public Health

Improvement Permit

A building permit cannot be issued with only an Improvement Permit

PROPERTY LOCATION: 124 Buckhaven Dr. (NC 42)
 SUBDIVISION Oakhaven LOT # 25
 ISSUED TO: Watermark Homes Inc. Site Improvements required prior to Construction Authorization Issuance:
 NEW REPAIR EXPANSION
 Type of Structure: 64x61 sfd, 3 beds 2.5 baths
 Proposed Wastewater System Type: 25% Reduction Sys.
 Projected Daily Flow: 360 GPD
 Number of bedrooms: 3 Number of Occupants: 6 max
 Basement Yes No
 Pump Required: Yes No May be required based on final location and elevations of facilities
 Type of Water Supply: Community Public Well Distance from well NA feet
 Permit valid for: Five years No expiration
 Permit conditions: _____

Authorized State Agent: [Signature] Date: 01/03/2022 SEE ATTACHED SITE SKETCH
 The issuance of this permit by the Health Department in no way guarantees the issuance of other permits. The permit holder is responsible for checking with appropriate governing bodies in meeting their requirements. This site is subject to revocation if the site plan, plat, or the intended use changes. The Improvement Permit shall not be affected by a change in ownership of the site. This permit is subject to compliance with the provisions of the Laws and Rules for Sewage Treatment and Disposal and to conditions of this permit.

Construction Authorization

(Required for Building Permit)

The construction and installation requirements of Rules .1950, .1952, .1954, .1955, .1956, .1957, .1958, and .1959 are incorporated by references into this permit and shall be met. Systems shall be installed in accordance with the attached system layout.

ISSUED TO: Watermark Homes Inc. PROPERTY LOCATION: 124 Buckhaven Dr. (NC 42)
 SUBDIVISION Oakhaven LOT # 25
 Facility Type: 64x61 sfd, 3 beds New Expansion Repair
55x66 sfd, 4 beds 2.5 batl
 Basement? Yes No Basement Fixtures? Yes No
 Type of Wastewater System** 25% REDUCTION SYSTEM (Initial) Wastewater Flow: 360 GPD
 (See note below, if applicable
50% REDUCTION SYSTEM REPAIR (Repair)

Installation Requirements/Conditions

Septic Tank Size <u>1000</u> gallons	Number of trenches <u>1</u>	Trench Spacing: <u>9</u> Feet on Center
Pump Tank Size _____ gallons	Exact length of each trench <u>260</u> feet	Soil Cover: <u>8</u> inches
	Trenches shall be installed on contour at a	(Maximum soil cover shall not exceed
	Maximum Trench Depth of: <u>20</u> inches	36" above the trench bottom)
	(Trench bottoms shall be level to +/-1/4"	
	in all directions)	
Pump Requirements: _____ ft. TDH vs. _____ GPM		Aggregate Depth: <u>NA</u> inches below pipe
		<u>NA</u> inches above pipe
Conditions: <u>SERIAL DISTRIBUTION w/ STEP-DOWNS [NEEDED PRE-INSTALL]</u>		<u>NA</u> inches total

**WATER LINES (INCLUDING IRRIGATION) MUST BE 10FT. FROM ANY PART OF SEPTIC SYSTEM OR REPAIR AREA.
 NO UTILITIES ALLOWED IN INITIAL OR REPAIR DRAIN FIELD AREA.**

****If applicable: I understand the system type specified is different from the type specified on the application. I accept the specifications of this permit.**

Owner/Legal Representative Signature: _____ Date: _____

This Construction Authorization is subject to revocation if the site plan, plat, or the intended use changes. The Construction Authorization shall not be transferred when there is a change in ownership of the site. This Construction Authorization is subject to compliance with the provisions of the Laws and Rules for Sewage Treatment and Disposal and to the conditions of this permit. SEE ATTACHED SITE SKETCH

Authorized State Agent: [Signature] Date: 01/03/2022
ANDREW CORWIN Construction Authorization Expiration Date: 01/03/2027

Application # SFD2112-0013

Harnett County Department of Public Health Site Sketch

Property Location: 124 Buckhaven Dr. (NC 42)

Issued To: Watermark Homes Inc.

Subdivision Oakhaven

Lot # 25

Authorized State Agent: _____

Andrew Curran
ANDREW CURRAN

Date: 01/03/2022

- * SERIAL DISTRIBUTION SYSTEM
W/ STEADY DOWNS
 - ↳ LINE 1: 100FT ~
 - ↳ LINE 2: 2115FT
 - ↳ LINE 3: 245FT
- * PLUMBING AND TANK MUST BE STUBBED/INSTALLED AS SHOWN OR PERMIT IS VOID
- * 50% REDUCTION PPOBS REPAIR AREA
2180FT MINIMUM AVAILABLE
- * 50FT MIN EXT POND SETBACK [INITIAL + REPAIR]

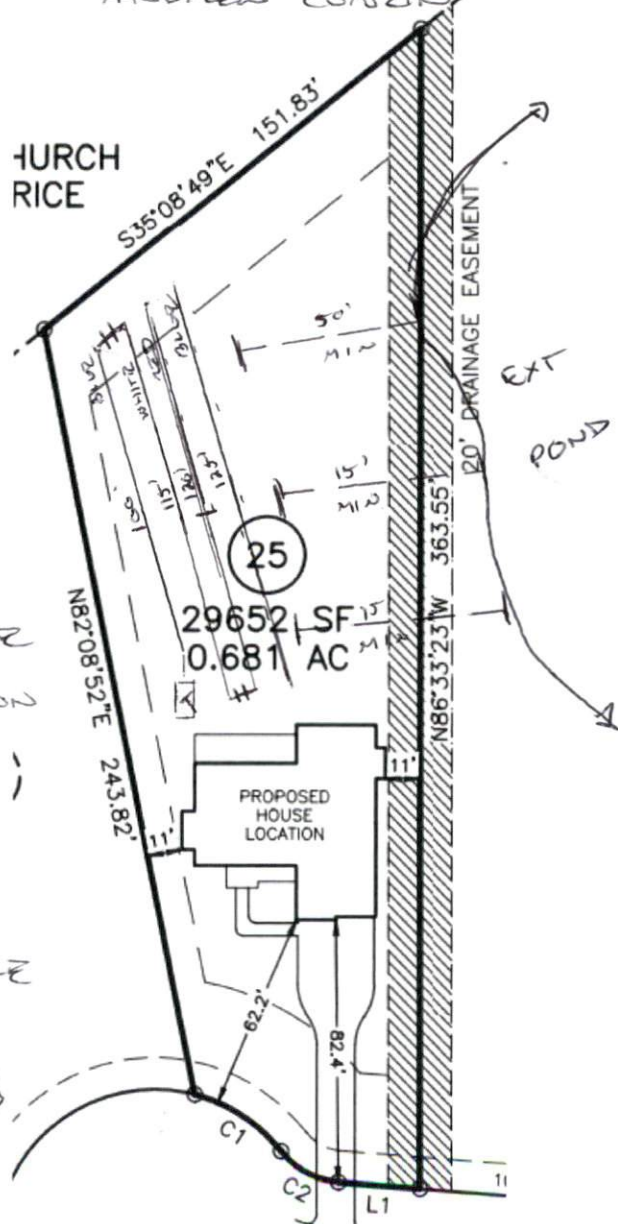

This drawing is for illustrative purposes only. System installation must meet all pertinent laws, rules, and regulations.